

PLAN	SURVEYED	DATE
	PLOTTED	BY
	GRADES CHECKED	
	STRUCTURE NOTATIONS CHECKED	
	NO.	

PROFILE	SURVEYED	DATE
	PLOTTED	BY
	GRADES CHECKED	
	STRUCTURE NOTATIONS CHECKED	
	NO.	

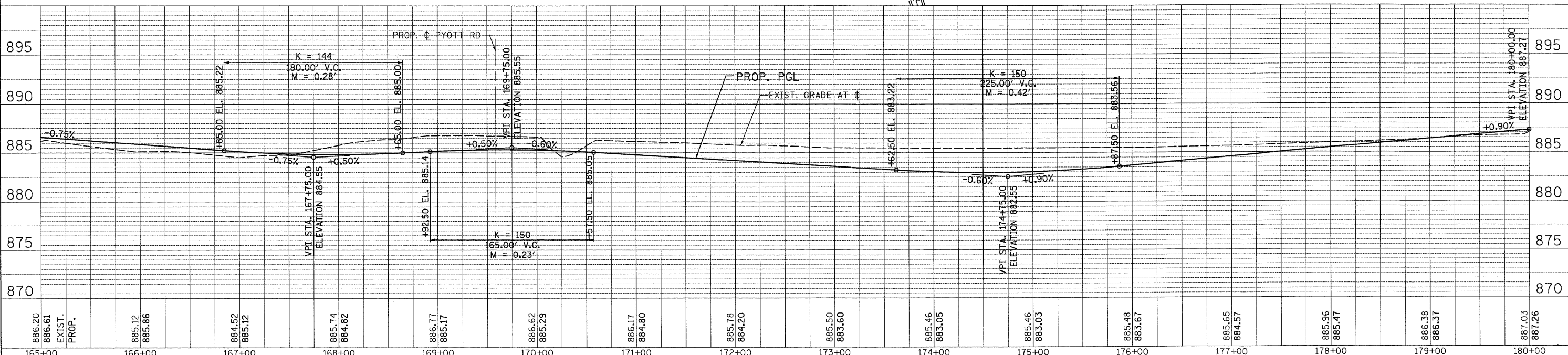
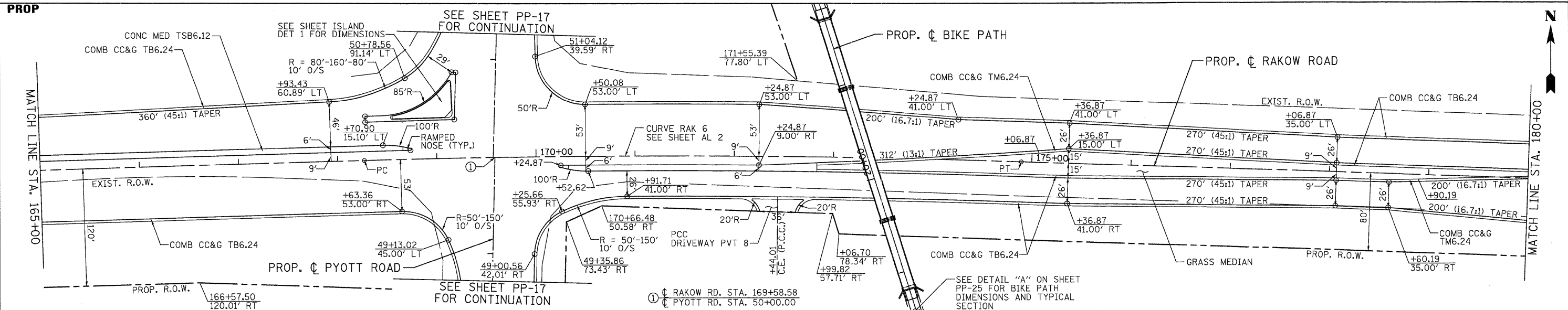
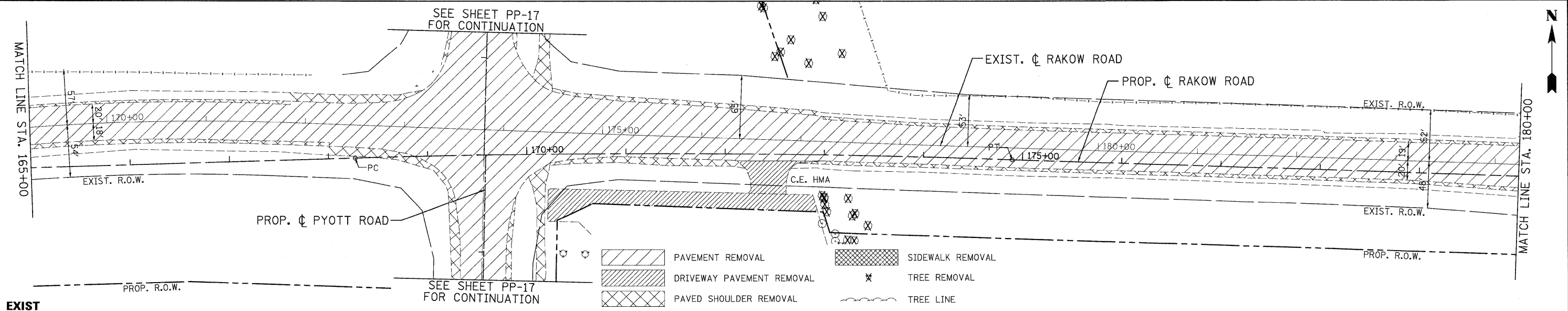

PATRICK ENGINEERING INC. LISLE, ILLINOIS	USER NAME = Rduy_Lis1e	DESIGNED - MJP	REVISED -		RAKOW ROAD FROM ACKMAN ROAD TO ILLINOIS ROUTE 31			F.A. RTE. 0336	SECTION 05-00308-00-WR	COUNTY MCHENRY	TOTAL SHEETS 606	SHEET NO. 154
	PLOT CONFIG = PDF(Greg_Large).plt	DRAWN - TCK	REVISED -		RAKOW ROAD PROPOSED ROADWAY PLAN AND PROFILE			FED. ROAD DIST. NO.	ILLINOIS FED. AID PROJECT		CONTRACT NO. 63398	
PLOT SCALE = 1:50	CHECKED - JAH	DATE - 8/2/2010	REVISED -	SCALE: 1"=50'	SHEET NO. PP 8 OF 25	STA. 165+00 TO STA. 180+00						
PLOT DATE = 7/28/2010 10:26:03 PM												

G:\MCDOT\20952\02\Drawings\RDWY\shra\Ra\N.PP.08.dgn