

PLAN	SUBMITTED	DATE
	BY	
	NOTED	
	CHECKED	
	DATE	
	NO.	

PROFILE	SUBMITTED	DATE
	BY	
	NOTED	
	CHECKED	
	DATE	
	NO.	

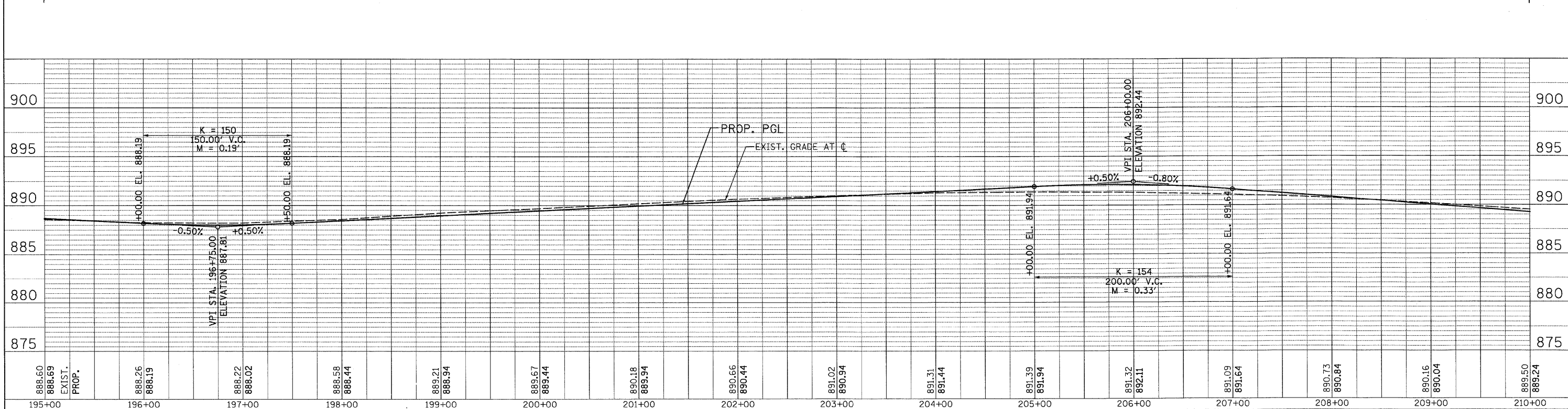

888.60 888.69 EXIST. PROP.	888.26 888.19	888.22 888.02	888.58 888.44	889.21 888.94	889.67 889.44	890.18 889.94	890.66 890.44	891.02 890.94	891.31 891.44	891.39 891.94	891.32 892.11	891.09 891.64	890.73 890.84	890.16 890.04	889.50 889.24
195+00	196+00	197+00	198+00	199+00	200+00	201+00	202+00	203+00	204+00	205+00	206+00	207+00	208+00	209+00	210+00

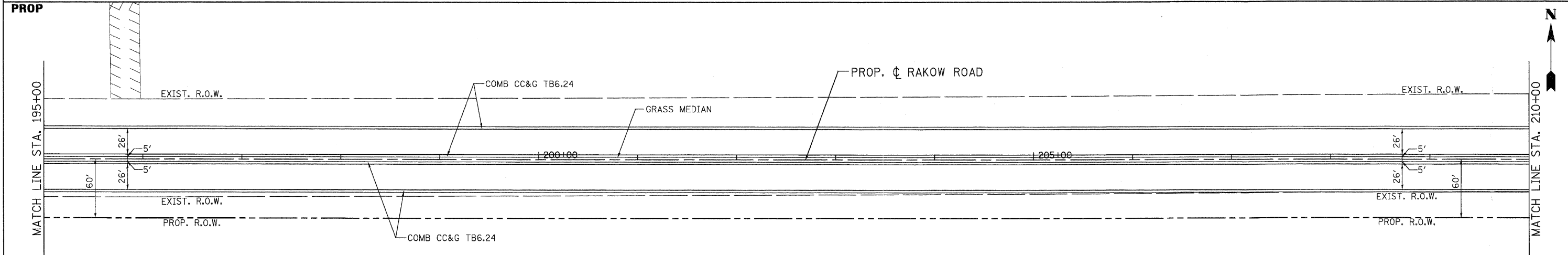
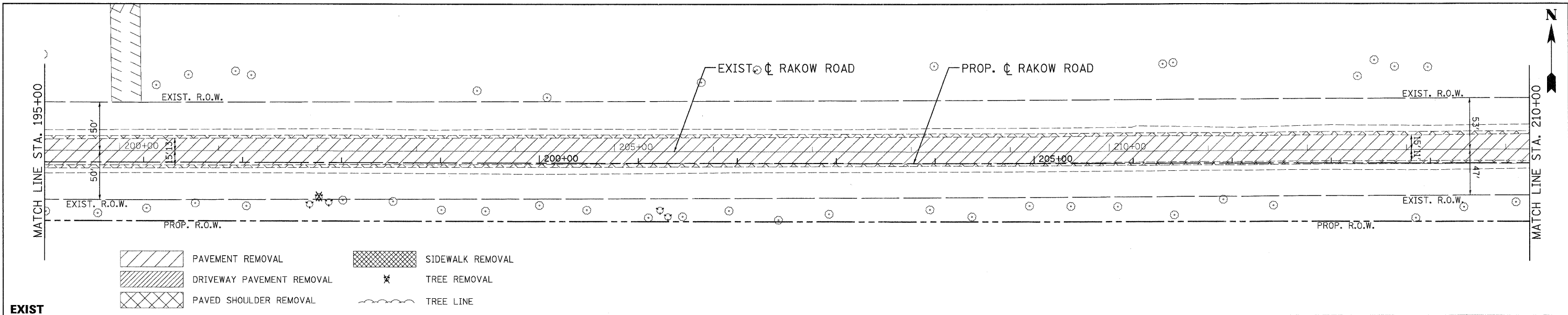

USER NAME = Rdkw.Lisle
 PLOT CONFIG = PDF(Grey_Large).plt
 PLOT SCALE = 1:50
 PLOT DATE = 7/28/2010 10:28:26 PM

DESIGNED - MJP
 DRAWN - TCK
 CHECKED - JAH
 DATE - 8/2/2010

REVISED -
 REVISED -
 REVISED -
 REVISED -



MCHENRY COUNTY
 DIVISION OF TRANSPORTATION

RAKOW ROAD FROM ACKMAN ROAD TO ILLINOIS ROUTE 31
 RAKOW ROAD PROPOSED ROADWAY PLAN AND PROFILE

SCALE: 1"=50' SHEET NO. PP 10 OF 25 STA. 195+00 TO STA. 210+00

F.A. RTE.	SECTION	COUNTY	TOTAL SHEETS	SHEET NO.
0336	05-00308-00-WR	MCHENRY	606	156
FED. ROAD DIST. NO.		ILLINOIS FED. AID PROJECT		
		CONTRACT NO. 63398		