

PLAN	SURVEYED	DATE
	PLOTTED	BY
	GRADES CHECKED	
	STRUCTURE NOTATIONS CHK'D	
	NO. _____	
	DATE _____	
	BY _____	
	NO. _____	
	DATE _____	
	BY _____	
	NO. _____	
	DATE _____	
	BY _____	

PROFILE	SURVEYED	DATE
	PLOTTED	BY
	GRADES CHECKED	
	STRUCTURE NOTATIONS CHK'D	
	NO. _____	
	DATE _____	
	BY _____	
	NO. _____	
	DATE _____	
	BY _____	
	NO. _____	
	DATE _____	
	BY _____	

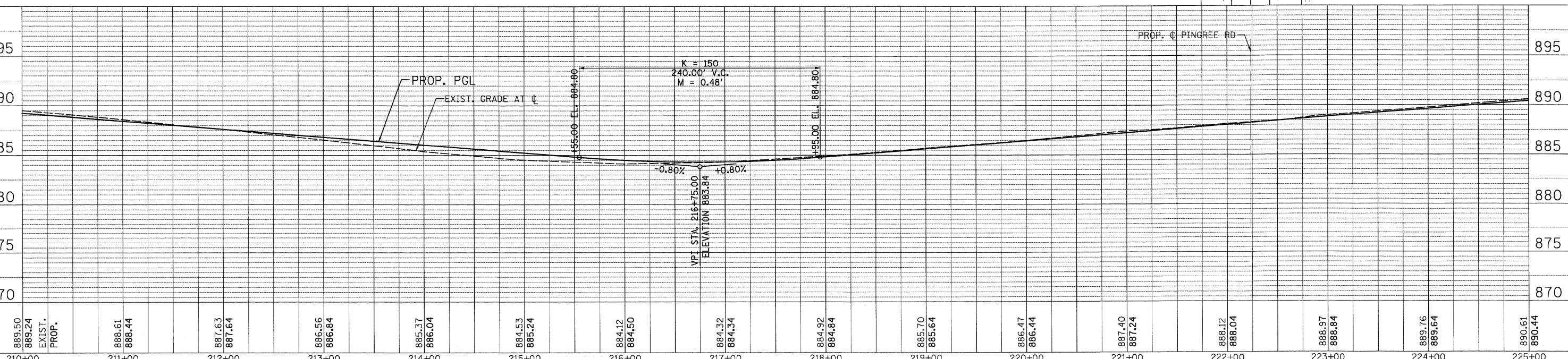
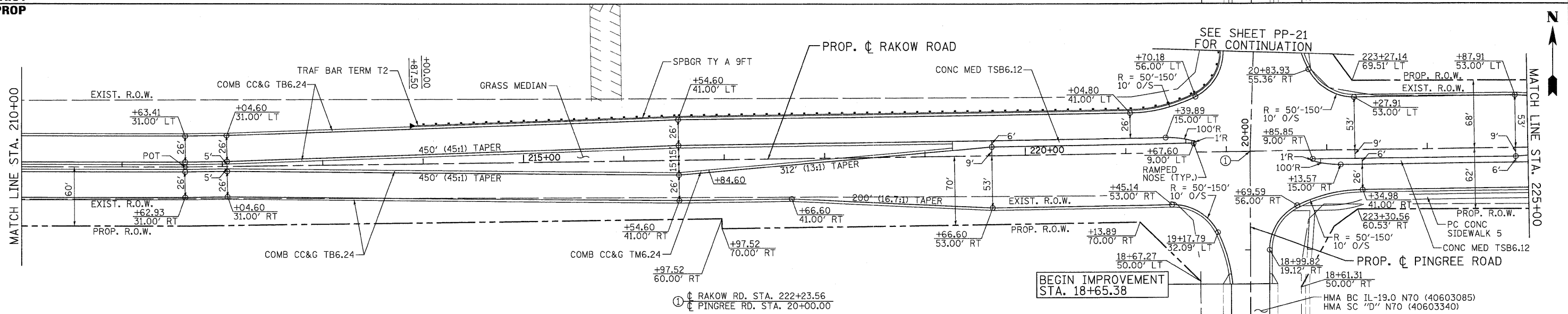
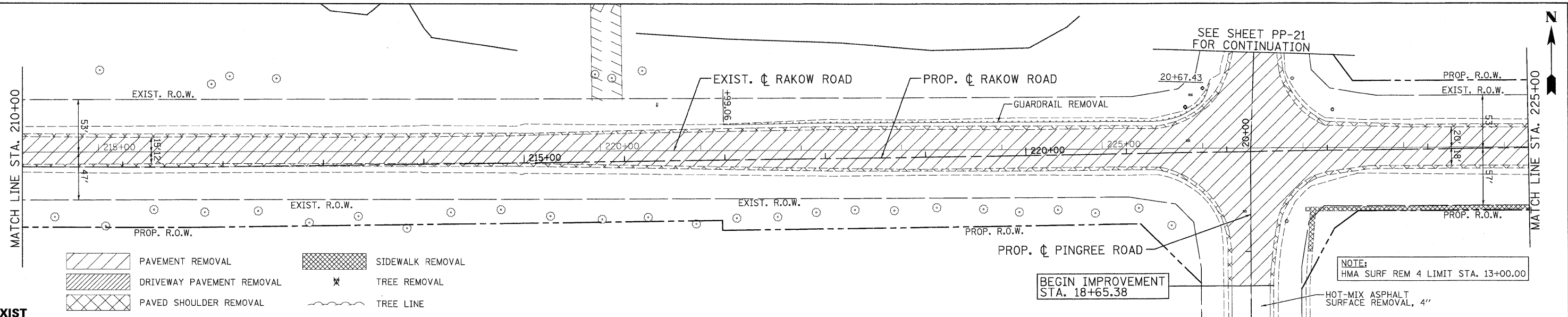

	USER NAME = Rdwy_Lisle	DESIGNED - MJP	REVISED -		<b>RAKOW ROAD FROM ACKMAN ROAD TO ILLINOIS ROUTE 31</b> <b>RAKOW ROAD PROPOSED ROADWAY PLAN AND PROFILE</b>			F.A. RTE. 0336	SECTION 05-00308-00-WR	COUNTY MCHENRY	TOTAL SHEETS 606	SHEET NO. 157
	PLOT CONFIG = PDF(Reg_Large).plt	DRAWN - TCK	REVISED -		SCALE: 1"=50'	SHEET NO. PP 11 OF 25	STA. 210+00 TO STA. 225+00	FED. ROAD DIST. NO.	ILLINOIS FED. AID PROJECT	CONTRACT NO. 63398		
	PLOT SCALE = 1:50	CHECKED - JAH	REVISED -		DATE = 8/2/2010							

G:\MCD001\20950.00\ND-rakings\RDWY\shba\RD.S\_PP\_11.dgn