

DATE: _____ BY: _____
 PLAN: _____
 SURVEYED: _____
 PLOTTED: _____
 CHECKED: _____
 NO. _____
 DATE: _____ BY: _____

DATE: _____ BY: _____
 PROFILE: _____
 SURVEYED: _____
 PLOTTED: _____
 CHECKED: _____
 NO. _____
 DATE: _____ BY: _____

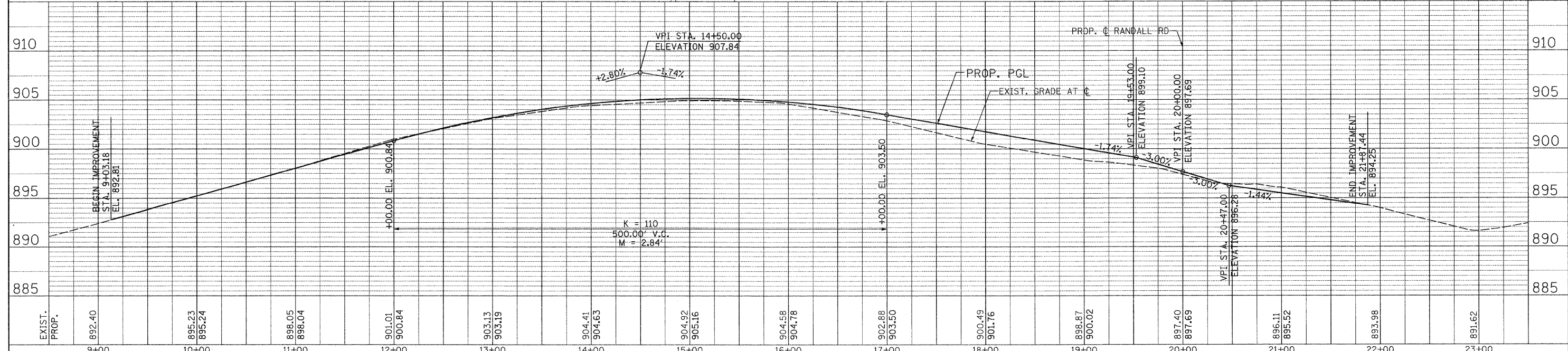

EXIST. PROP.	9+00	10+00	11+00	12+00	13+00	14+00	15+00	16+00	17+00	18+00	19+00	20+00	21+00	22+00	23+00
982.40	895.23	895.24	898.05	901.01	903.13	904.41	904.92	904.58	902.88	900.49	898.87	897.40	896.11	893.98	891.62
892.40	895.23	895.24	898.05	901.01	903.13	904.41	904.92	904.58	902.88	900.49	898.87	897.40	896.11	893.98	891.62

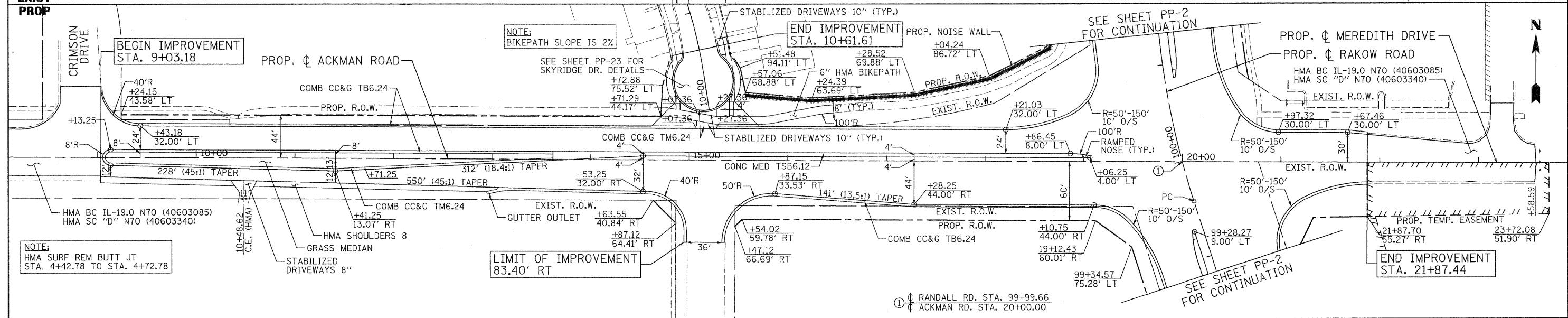
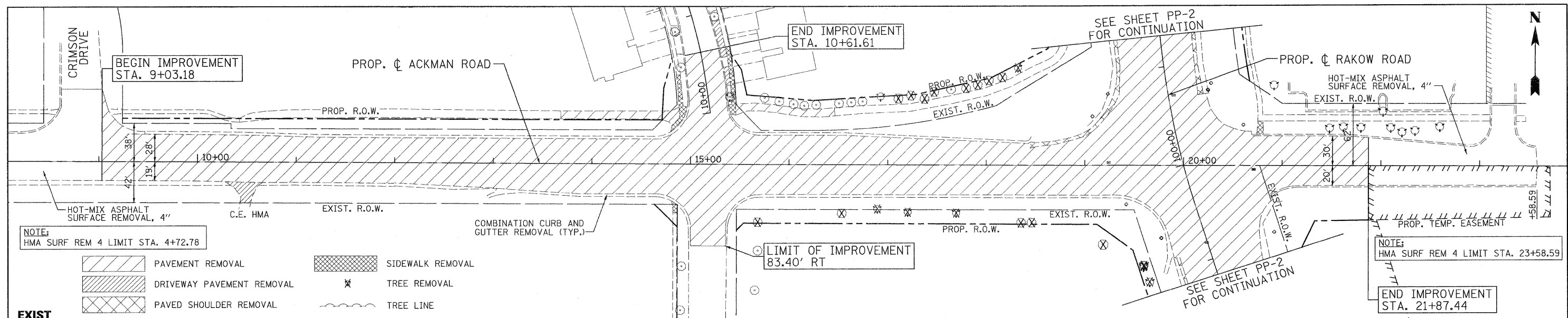

USER NAME = mpine(Rdwy_Lisle)
 PLOT CONFIG = PDF(Grey_Large).plt
 PLOT SCALE = 1:50
 PLOT DATE = 8/23/2010 9:57:09 AM

DESIGNED - MJP
 DRAWN - TCK
 CHECKED - JAH
 DATE - 8/2/2010



MCHENRY COUNTY
DIVISION OF TRANSPORTATION

RAKOW ROAD FROM ACKMAN ROAD TO ILLINOIS ROUTE 31
ACKMAN ROAD ROADWAY PLAN AND PROFILE

F.A. RTE. 0336	SECTION 05-00308-00-WR	COUNTY MCHENRY	TOTAL SHEETS 606	SHEET NO. 160
FED. ROAD DIST. NO. ILLINOIS FED. AID PROJECT		CONTRACT NO. 63398		

SCALE: 1"=50' SHEET NO. PP 14 OF 25 STA. 9+03.18 TO STA. 21+87.44

G:\MCD01\20950_001\Drawings\RDWY\shhs\RdV\PP_14_AckmanRd.dgn