

**LEGEND:**

BOUNDARY LINES/SYMBOLS	EXISTING	PROPOSED	BOUNDARY LINES/SYMBOLS	EXISTING	PROPOSED
REFERENCE LINE/CENTERLINE AND STATIONING			MANHOLE		
STORM SEWER			FLARED END SECTION		
CATCH BASIN			RIGHT OF WAY LINE		
HEADWALL/ENDWALL			TEMPORARY EASEMENT		
OPEN LID MANHOLE/INLET			PERMANENT EASEMENT		
SWALE			DITCH		
DETENTION HIGH WATER LEVEL (HWL)			RIPRAP		
STORM SEWER REMOVAL			DITCH CHECK		
STRUCTURE REMOVAL			GAS LINE		
STRUCTURE RECONSTRUCTION			TELEPHONE LINE		
STRUCTURE ADJUSTMENT			AERIAL LINE		
GUTTER OUTLET			SANITARY SEWER		
WETLAND			CABLE TELEVISION		
HYDRANT			WATER MAIN		
ARTICULATED BLOCK REVETMENT MAT			PIPE UNDERDRAIN		
			WATER VALVE		

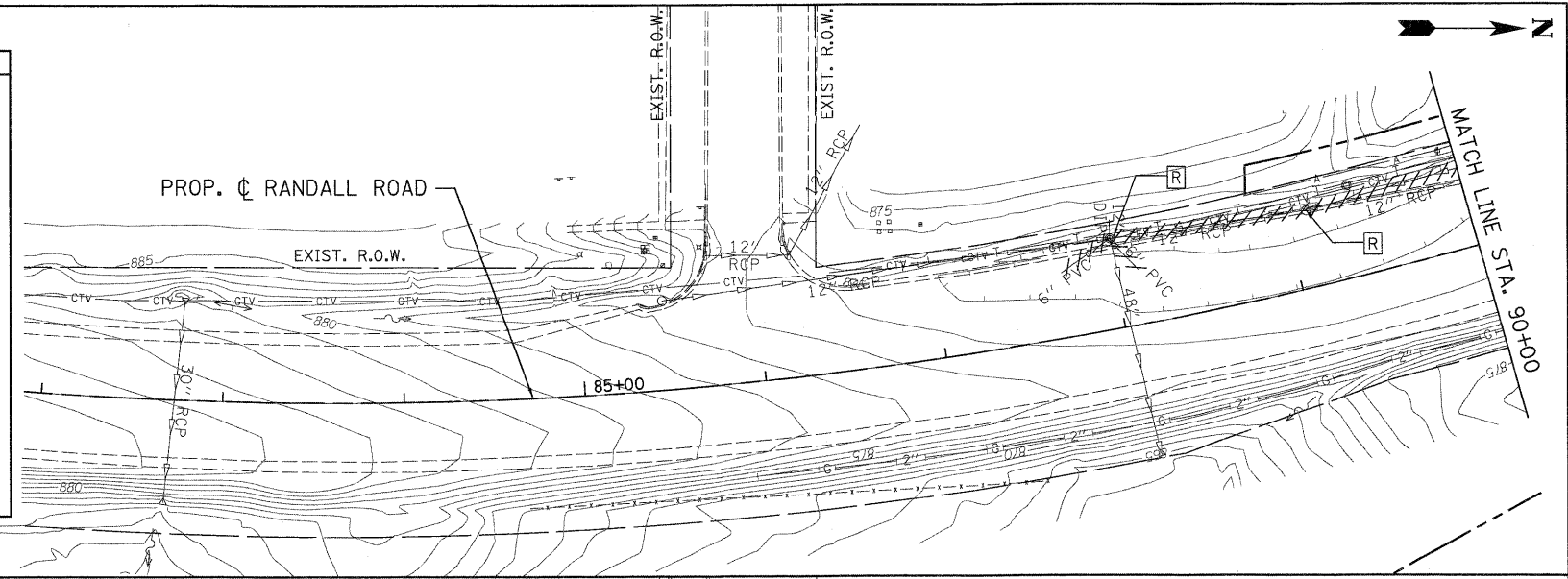

**EXIST**  
**PROP**

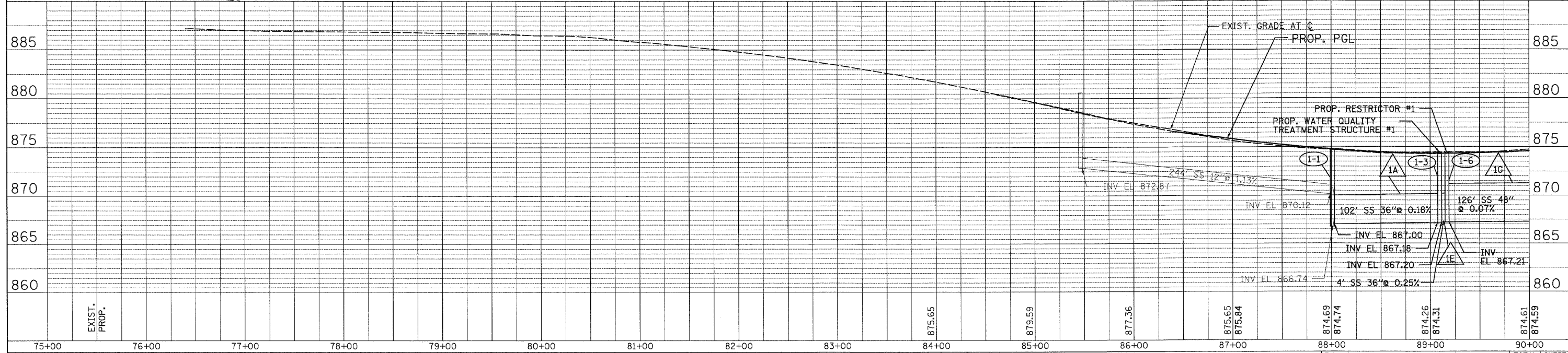
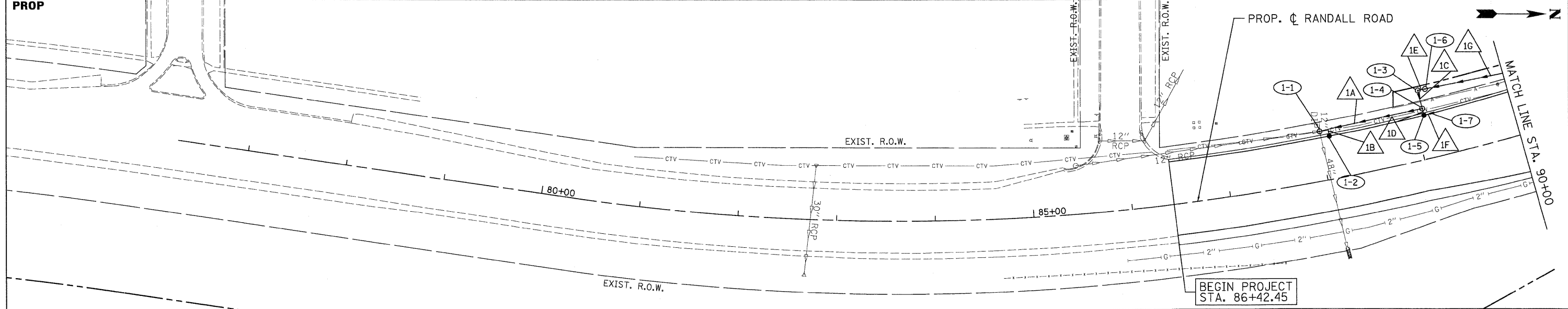

75+00	76+00	77+00	78+00	79+00	80+00	81+00	82+00	83+00	84+00	85+00	86+00	87+00	88+00	89+00	90+00
		USER NAME = jmacke(Chicago_RI) PLOT CONFIG = PDF(Reg-Large).plt PLOT SCALE = 1:50 PLOT DATE = 7/29/2010 8:50:24 AM	DESIGNED - D. DOERFLER DRAWN - J. MACKE CHECKED - E. CHOW DATE - 3/31/10	REVISED - REVISED - REVISED - REVISED -			DRAINAGE AND UTILITIES RAKOW ROAD FROM ACKMAN ROAD TO ILLINOIS ROUTE 31					SECTION 05-00308-00-WR COUNTY MCHENRY TOTAL SHEETS 606 SHEET NO. 184	SCALE: 1"=50' SHEET NO. DU 1 OF 47 86+42.45 90+00.00		F.A. RTE. 0336 FED. ROAD DIST. NO. ILLINOIS FED. AID PROJECT

P:\Chicago\MCDOT\20950\_001\Drawings\RDWY\shsta\Draw\01\_S\_Dra\_PP.dgn