

PLAN	SURVEYED	DATE
	PLOTTED	BY
	GRADES CHECKED	
	STRUCTURE NOTATION CHECKED	
	NOTE BOOK	
	NO.	

PROFILE	SURVEYED	DATE
	PLOTTED	BY
	GRADES CHECKED	
	STRUCTURE NOTATION CHECKED	
	NOTE BOOK	
	NO.	

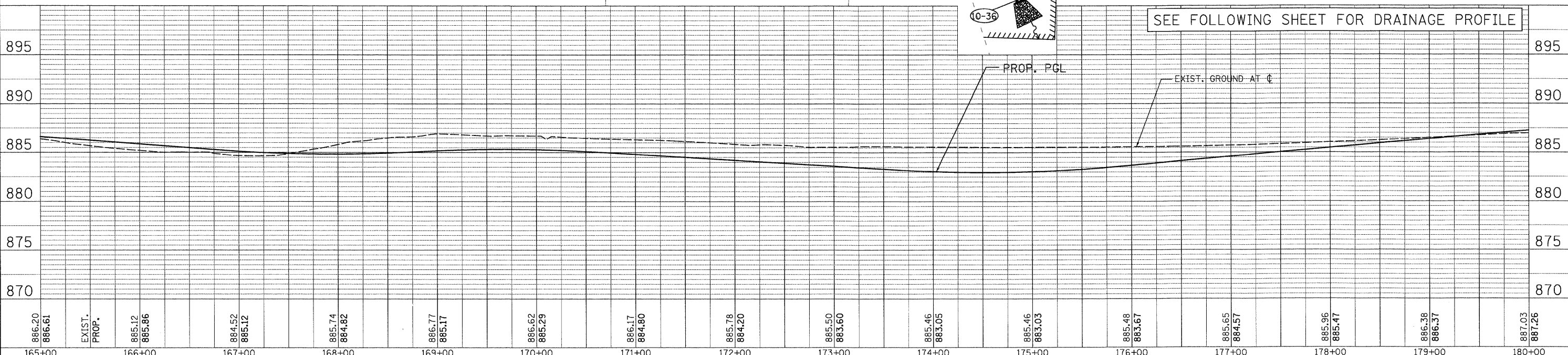
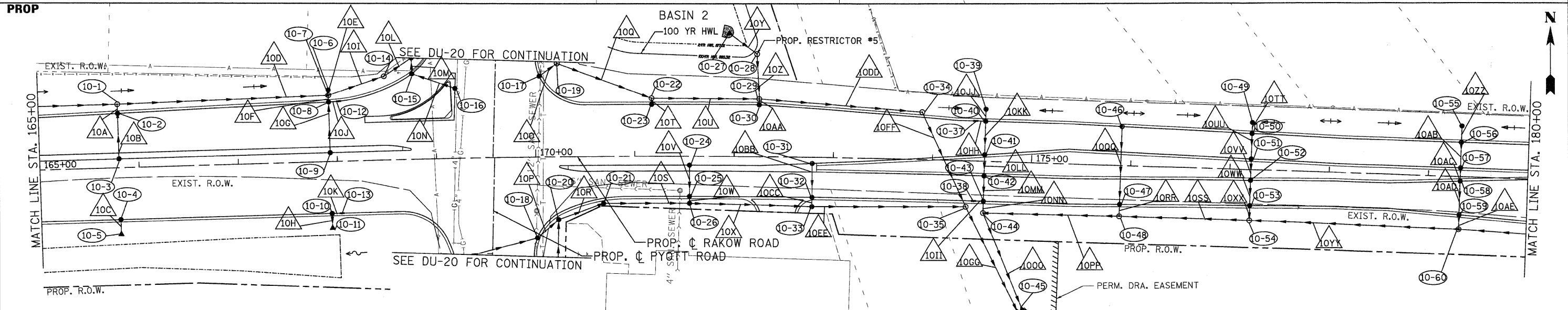
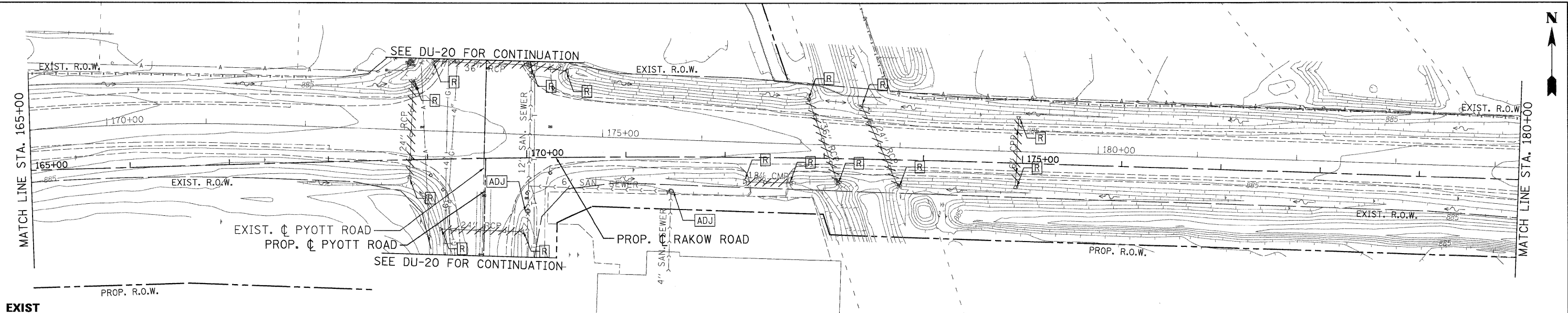

886.20	886.61	EXIST. PROP.	885.12	885.86	884.52	885.12	885.74	884.82	886.77	885.17	886.62	885.29	886.17	884.80	885.78	884.20	885.50	883.60	885.46	883.05	885.46	883.03	885.48	883.67	885.65	884.57	885.96	885.47	886.38	886.37	887.03	887.26
165+00	166+00		167+00	168+00	169+00	170+00	171+00	172+00	173+00	174+00	175+00	176+00	177+00	178+00	179+00	180+00																

PATRICK ENGINEERING INC. LISLE, ILLINOIS	USER NAME = jmoake(Chicago.R) PLOT CONFIG = PDF(Grey_Large).plt PLOT SCALE = 1:50 PLOT DATE = 7/29/2010 8:51:32 AM	DESIGNED - D. DOEFLER DRAWN - J. MACKE CHECKED - E. CHOW DATE - 8/2/2010	REVISED - REVISED - REVISED - REVISED -	MCHENRY COUNTY DIVISION OF TRANSPORTATION	RAKOW ROAD FROM ACKMAN ROAD TO ILLINOIS ROUTE 31 DRAINAGE AND UTILITIES	F.A. R.T.E. 0336	SECTION 05-00308-00-WR	COUNTY MCHENRY	TOTAL SHEETS 606	SHEET NO. 193	CONTRACT NO. 63398
	SCALE: 1"=50'	SHEET NO. DU 10 OF 47	STA. 165+00 TO STA. 180+00			FED. ROAD DIST. NO. ILLINOIS FED. AID PROJECT					

p:\chicago\modat\20950_001\drawings\rdwy\hshs\dra\10_S.Dra_PP.dgn