

DATE: _____
 BY: _____
 SURVEYED _____
 PLOTTED _____
 PLAN NOTE BOOK _____
 NO. _____
 CHECKED _____
 RT. OF WAY CHECKED _____
 CAPD FILE NAME _____

DATE: _____
 BY: _____
 SURVEYED _____
 PLOTTED _____
 PROFILE GRADES CHECKED _____
 NO. _____
 CHECKED _____
 STRUCTURE NOTATIONS CHKD _____

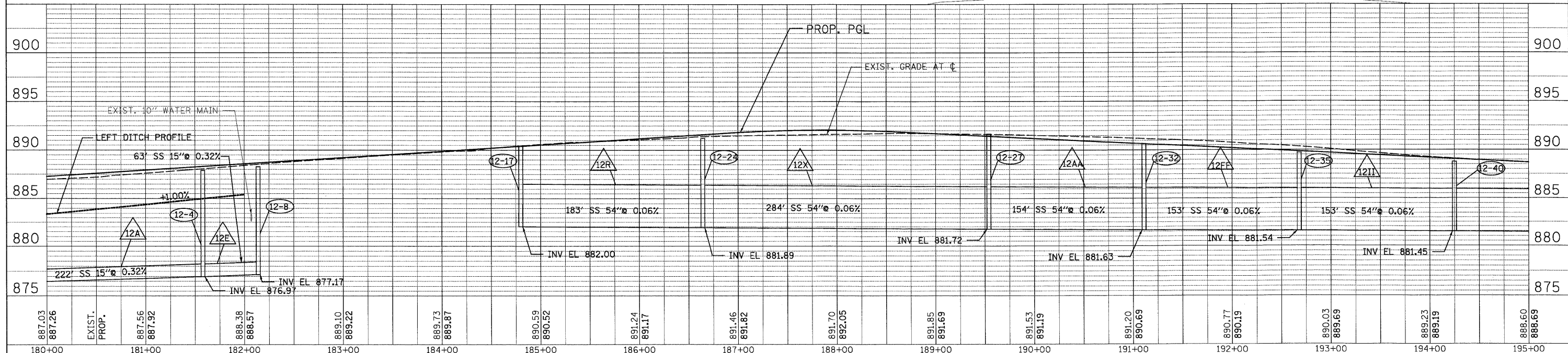

887.03 887.26	EXIST. PROP.	887.56 887.92	888.38 888.57	889.10 889.22	889.73 889.87	890.59 890.52	891.24 891.17	891.46 891.82	891.70 892.05	891.85 891.69	891.53 891.19	891.20 890.69	890.77 890.19	890.03 889.69	889.23 889.19	888.60 888.69
180+00		181+00	182+00	183+00	184+00	185+00	186+00	187+00	188+00	189+00	190+00	191+00	192+00	193+00	194+00	195+00

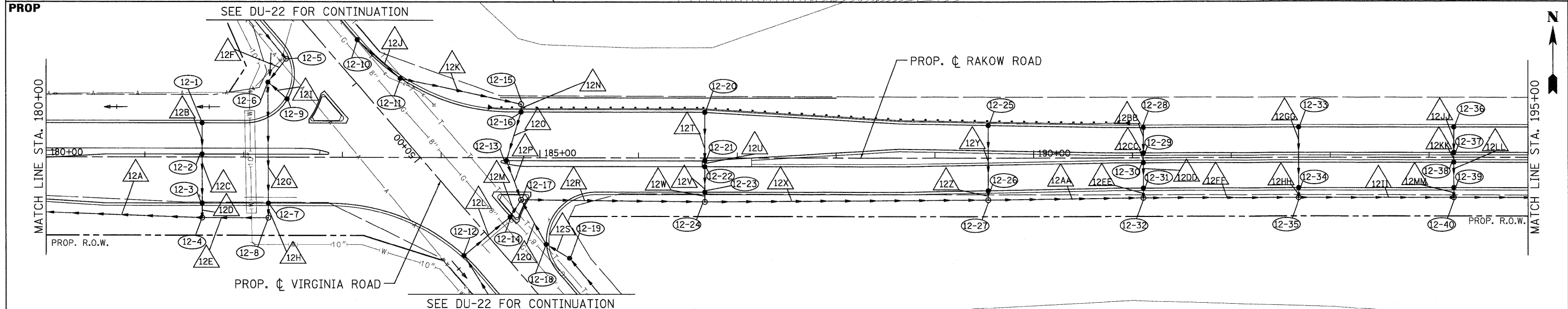
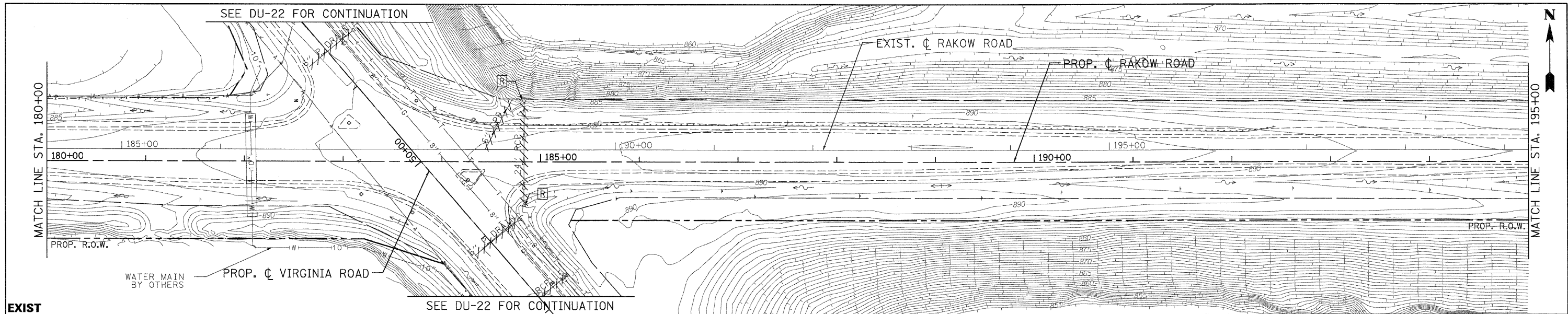

USER NAME = jmaske@chicago.ri
 PLOT CONFIG = PDF@gray_large.plt
 PLOT SCALE = 1:50
 PLOT DATE = 7/29/2010 8:51:47 AM

DESIGNED - D. DOERFLER
 DRAWN - J. MACKE
 CHECKED - E. CHOW
 DATE - 8/2/2010

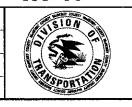

MCHENRY COUNTY
DIVISION OF TRANSPORTATION

RAKOW ROAD FROM ACKMAN ROAD TO ILLINOIS ROUTE 31
DRAINAGE AND UTILITIES
 SCALE: 1"=50' SHEET NO. DU 12 OF 47 STA. 180+00 TO STA. 195+00

F.A. RTE. 0336	SECTION 05-00308-00-WR	COUNTY MCHENRY	TOTAL SHEETS 195
FED. ROAD DIST. NO. ILLINOIS FED. AID PROJECT		CONTRACT NO. 63398	

p:\chicago\modot\20950_001\drawings\vdwg\shsta\dra\12_S_Dra_PP.dgn