

DATE	
BY	
SURVEYED	
PLOTTED	
GRADES CHECKED	
NOTES CHECKED	
NO.	

DATE	
BY	
SURVEYED	
PLOTTED	
GRADES CHECKED	
NOTES CHECKED	
NO.	

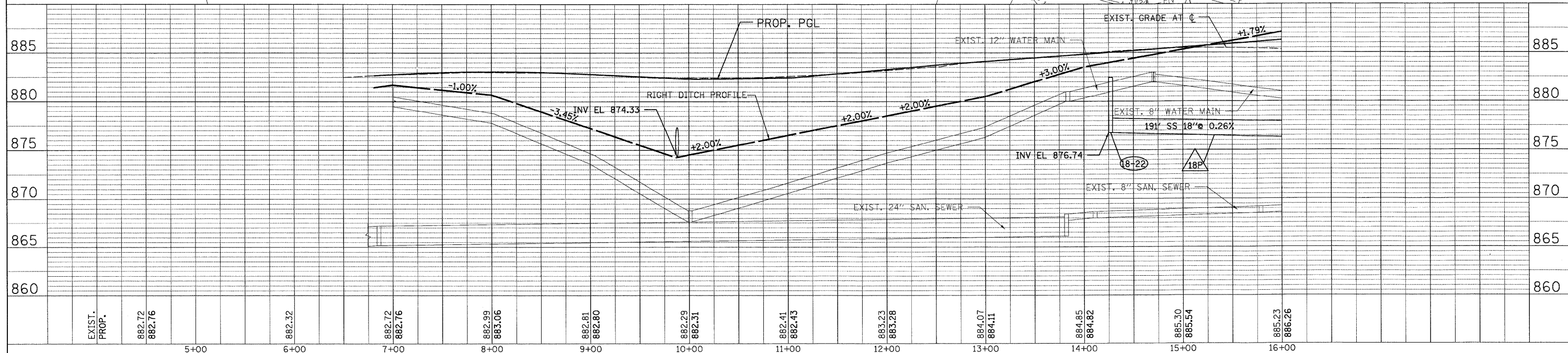

EXIST. PROP.	882.72	882.76	882.32	882.72	882.76	882.99	883.06	882.81	882.80	882.29	882.31	882.41	882.43	883.23	883.28	884.07	884.11	884.85	884.82	885.30	885.54	885.23	886.26
	5+00	6+00	7+00	8+00	9+00	10+00	11+00	12+00	13+00	14+00	15+00	16+00											

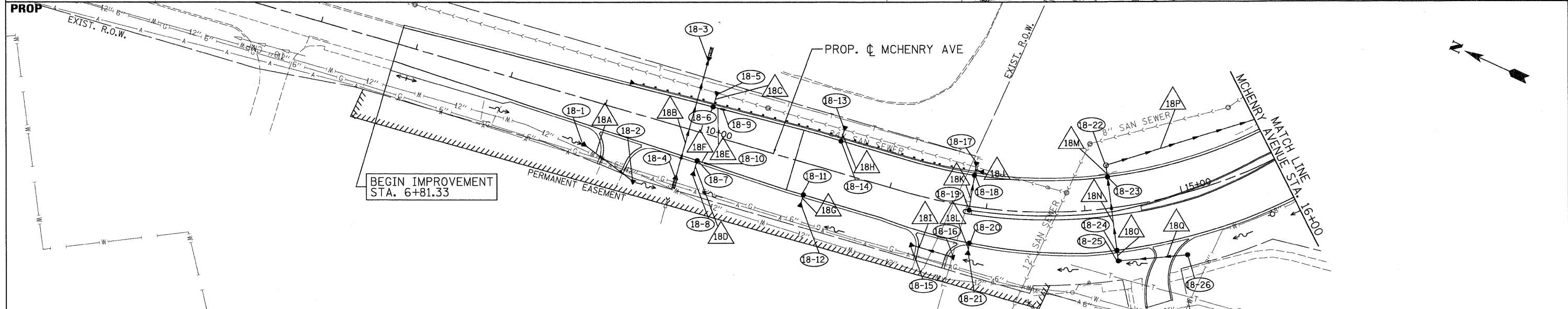
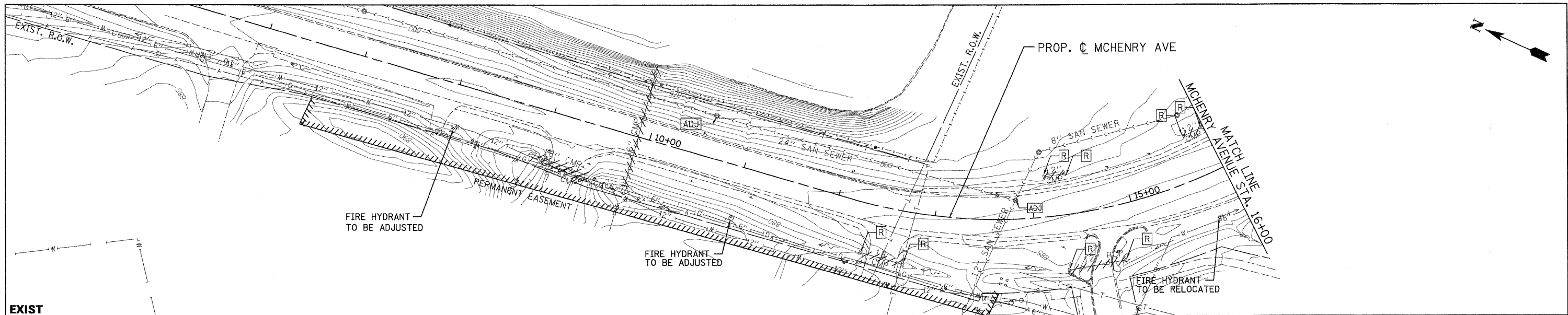

USER NAME = jmacke(Chicago_R)
 PLOT CONFIG = PDF(Grey_Large).plt
 PLOT SCALE = 1"=50'
 PLOT DATE = 7/29/2010 8:52:36 AM

DESIGNED - D. DOERFLER
 DRAWN - J. MACKE
 CHECKED - E. CHOW
 DATE - 8/2/2010

REVISED -
 REVISED -
 REVISED -
 REVISED -



**MCHENRY COUNTY
 DIVISION OF TRANSPORTATION**

**RAKOW ROAD FROM ACKMAN ROAD TO ILLINOIS ROUTE 31
 DRAINAGE AND UTILITIES**

SCALE: 1"=50' SHEET NO. DU 18 OF 47 STA. 6+81.33 TO STA. 16+00.00

F.A. RTE.	SECTION	COUNTY	TOTAL SHEETS	SHEET NO.
0336	05-00308-00-WR	MCHENRY	606	201
FED. ROAD DIST. NO.			ILLINOIS FED. AID PROJECT	
			CONTRACT NO. 63398	

p:\chicago\mcdot\20950_001\drawings\rdwy\shsta\dra\18_S_Dra_PP_McHenry.dgn