

DATE: _____
 BY: _____
 SURVEYED: _____
 PLOTTED: _____
 CHECKED: _____
 NOTE BOOK: _____
 RT. OF WAY CHECKED: _____
 CAD FILE NAME: _____
 NO.: _____

DATE: _____
 BY: _____
 SURVEYED: _____
 PLOTTED: _____
 CHECKED: _____
 NOTE BOOK: _____
 STRUCTURE NOTATIONS SHOWN: _____
 NO.: _____

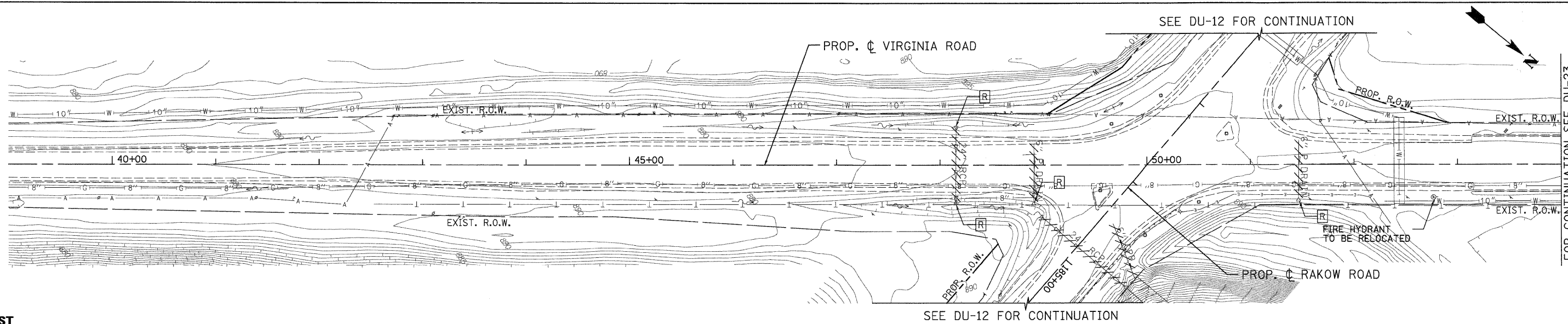

**EXIST
 PROP**

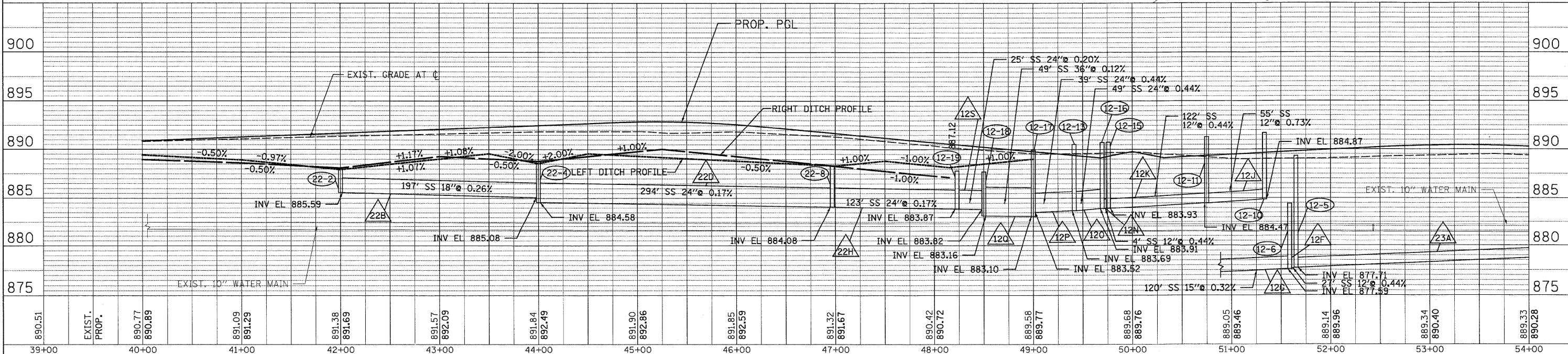
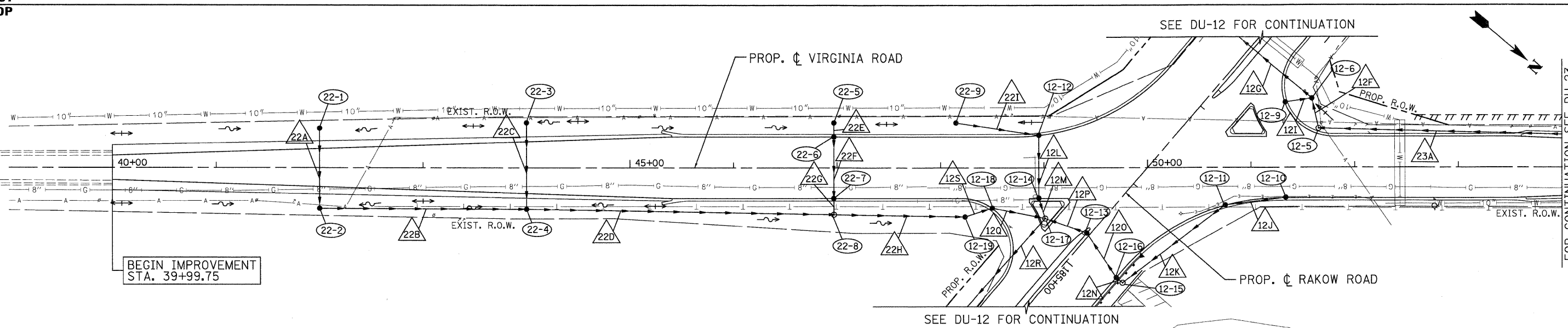

890.51	EXIST. PROP.	890.77	890.89	891.09	891.29	891.38	891.69	891.57	892.09	891.84	892.49	891.90	892.86	891.85	892.59	891.32	891.67	890.42	890.72	889.58	889.77	889.68	889.76	889.05	889.46	889.14	889.96	889.34	890.40	889.33	890.28
39+00		40+00		41+00		42+00		43+00		44+00		45+00		46+00		47+00		48+00		49+00		50+00		51+00		52+00		53+00		54+00	



USER NAME = jmacke(Chicago.R)
 PLOT CONFIG = PDF(Gray_Large).plt
 PLOT SCALE = 1:50
 PLOT DATE = 7/29/2010 8:53:00 AM

DESIGNED - D. DOERFLER
 DRAWN - J. MACKE
 CHECKED - E. CHOW
 DATE - 8/2/2010

REVISED -
 REVISED -
 REVISED -
 REVISED -



**MCHENRY COUNTY
 DIVISION OF TRANSPORTATION**

**RAKOW ROAD FROM ACKMAN ROAD TO ILLINOIS ROUTE 31
 DRAINAGE AND UTILITIES**

SCALE: 1"=50' SHEET NO. DU 22 OF 47 STA. 39+99.75 TO STA. 54+00

F.A. RTE. 0336 SECTION 05-00308-00-WR COUNTY MCHENRY TOTAL SHEET NO. 606 205 CONTRACT NO. 63398
 ILLINOIS FED. AID PROJECT

p:\chicago\modat\20950_201\drawings\rdw\shhs\dra\22_S.Dra_PP_Virginia.dgn