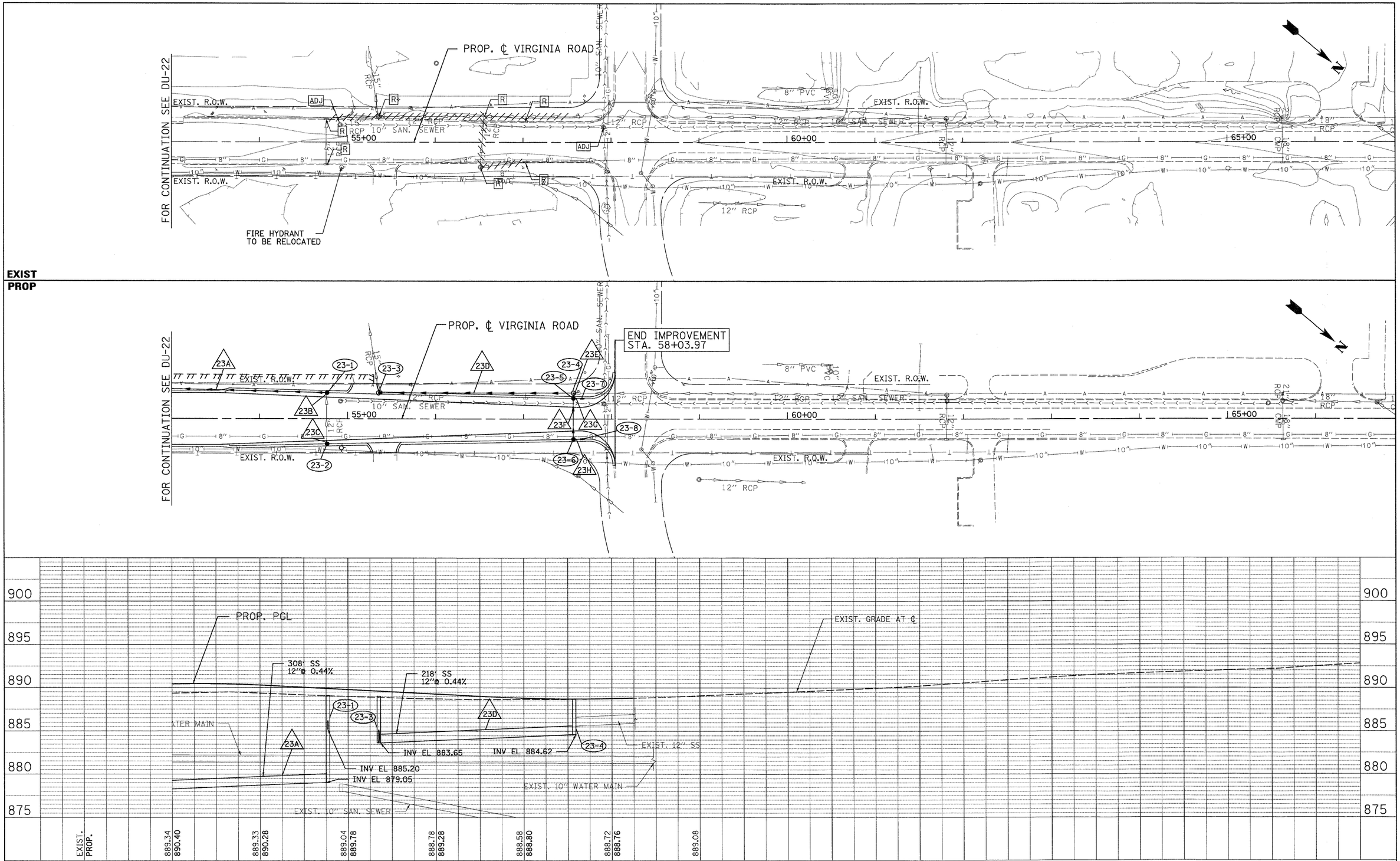

PLAN
NOTE BOOK NO.
SURVEYED
PLOTTED
ALIGNMENT CHECKED
RT. OF WAY CHECKED
CADD FILE NAME
BY
DATE

PROFILE
NOTE BOOK NO.
SURVEYED
PLOTTED
GRADES CHECKED
B.M. NOTED
STRUCTURE NOTAT'NS CH'KD
BY
DATE

PATRICK ENGINEERING INC. LISLE, ILLINOIS	USER NAME = jmacke(Chicago_R)	DESIGNED - D. DOERFLER	REVISED -
	PLOT CONFIG= PDF(Grey_Large).plt	DRAWN - J. MACKE	REVISED -
	PLOT SCALE = 1:50	CHECKED - E. CHOW	REVISED -
	PLOT DATE = 7/29/2010 8:53:07 AM	DATE - 8/2/2010	REVISED -

MCHENRY COUNTY
DIVISION OF TRANSPORTATION

RAKOW ROAD FROM ACKMAN ROAD TO ILLINOIS ROUTE 31
DRAINAGE AND UTILITIES

SCALE: 1"=50' | SHEET NO. DU 23 OF 47 | STA. 53+00 TO STA. 53+03.97

F.A. RTE.	SECTION	COUNTY	TOTAL SHEETS	SHEET NO.
0336	05-00308-00-WR	MCHENRY	606	206
		CONTRACT NO. 63398		
FED. ROAD DIST. NO.	ILLINOIS	FED. AID PROJECT		

p:\chicago\modot\20950_001\drawings\rdwy\shts\dra\23_S_Dra_PP_(Virginia).dgn