

PLAN	SURVEYED	DATE
	PLOTTED	
	REVISIONS	
	BY	
	DATE	
	NOTE BOOK	
	NO.	
	CADD FILE NAME	

PROFILE	SURVEYED	DATE
	PLOTTED	
	REVISIONS	
	BY	
	DATE	
	NOTE BOOK	
	NO.	
	STRUCTURE NOTATION	

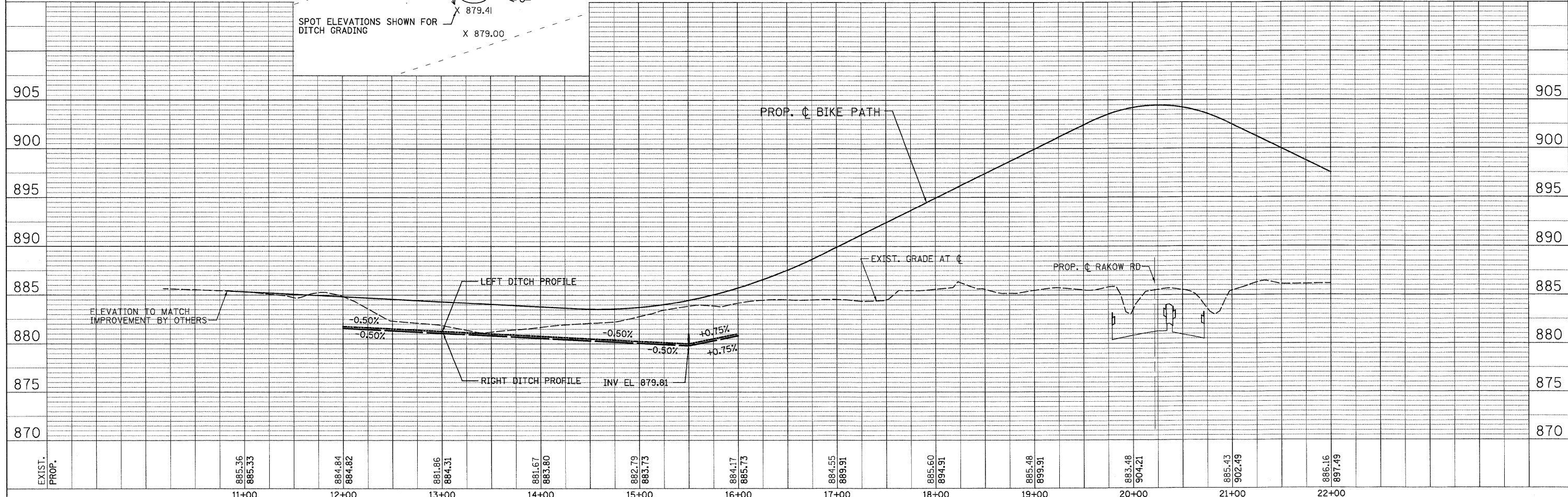
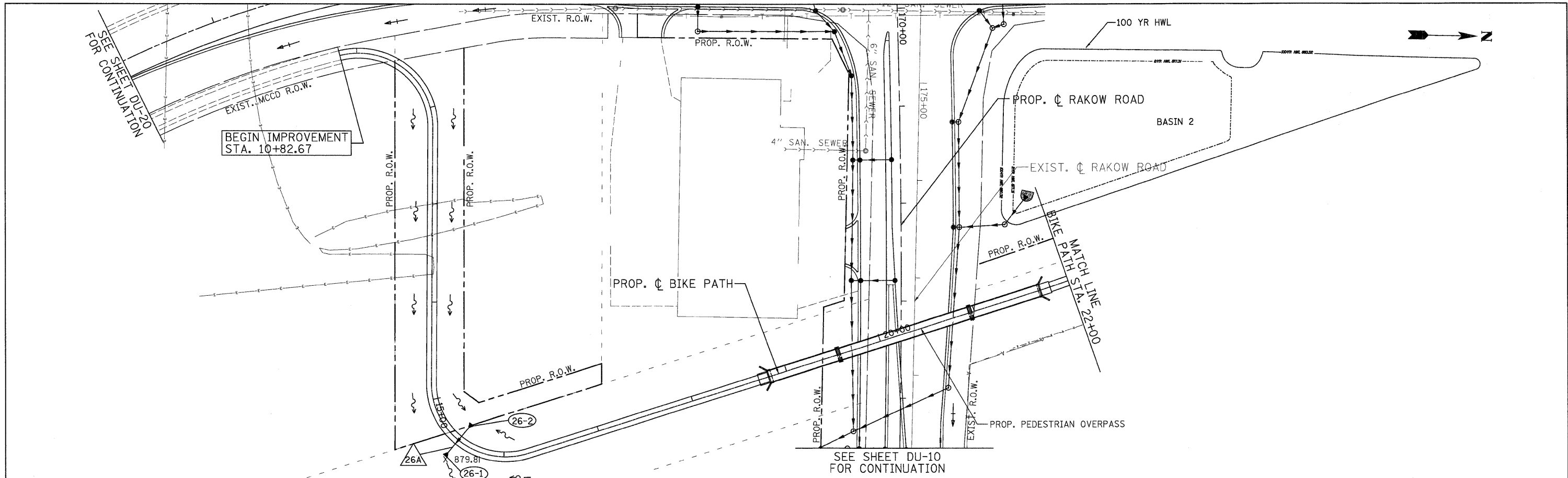

EXIST. PROP.	885.36 885.33	884.84 884.82	881.86 884.31	881.67 883.80	882.79 883.73	884.17 885.73	884.55 889.91	885.60 894.91	885.48 899.91	883.48 904.21	885.43 902.49	886.16 897.49
	11+00	12+00	13+00	14+00	15+00	16+00	17+00	18+00	19+00	20+00	21+00	22+00

	USER NAME = jmoacke(Chicago_R) PLOT CONFIG = PDF(Grey_Large).plt PLOT SCALE = 1:50 PLOT DATE = 7/29/2010 8:53:26 AM	DESIGNED - EYC DRAWN - EYC CHECKED - ADJ DATE - 8/2/2010	REVISED - REVISED - REVISED - REVISED -		MCHENRY COUNTY DIVISION OF TRANSPORTATION	RAKOW ROAD FROM ACKMAN ROAD TO ILLINOIS ROUTE 31 BIKE PATH DRAINAGE AND UTILITIES	F.A.P. RTE. 0336 SECTION 05-00308-00-WR COUNTY MCHENRY CONTRACT NO. 63398	TOTAL SHEETS 606 SHEET NO. 209
	SCALE: 1"=50' SHEET NO. DU 26 OF 47 STA. TO STA.	FED. ROAD DIST. NO. ILLINOIS FED. AID PROJECT						

p:\chicago\modot\20950_001\drawings\rdw\shs\dra\26_S.Dra_PP_(BikePath).dgn