

PARCEL NUMBER	OWNER	TOTAL HOLDINGS ACRES	PART TAKEN ACRES	AREA IN EXISTING R.O.W. ACRES	REMAINDER AREA ACRES	EASEMENT AREA ACRES	EASEMENT PURPOSE	PERMANENT INDEX NUMBER	PROPERTY ACQUIRED BY
1H40002	Skyridge Partners, L.P., an Illinois Limited Partnership	8.309	0.226	N/A	8.083	N/A	N/A	19-18-427-001	

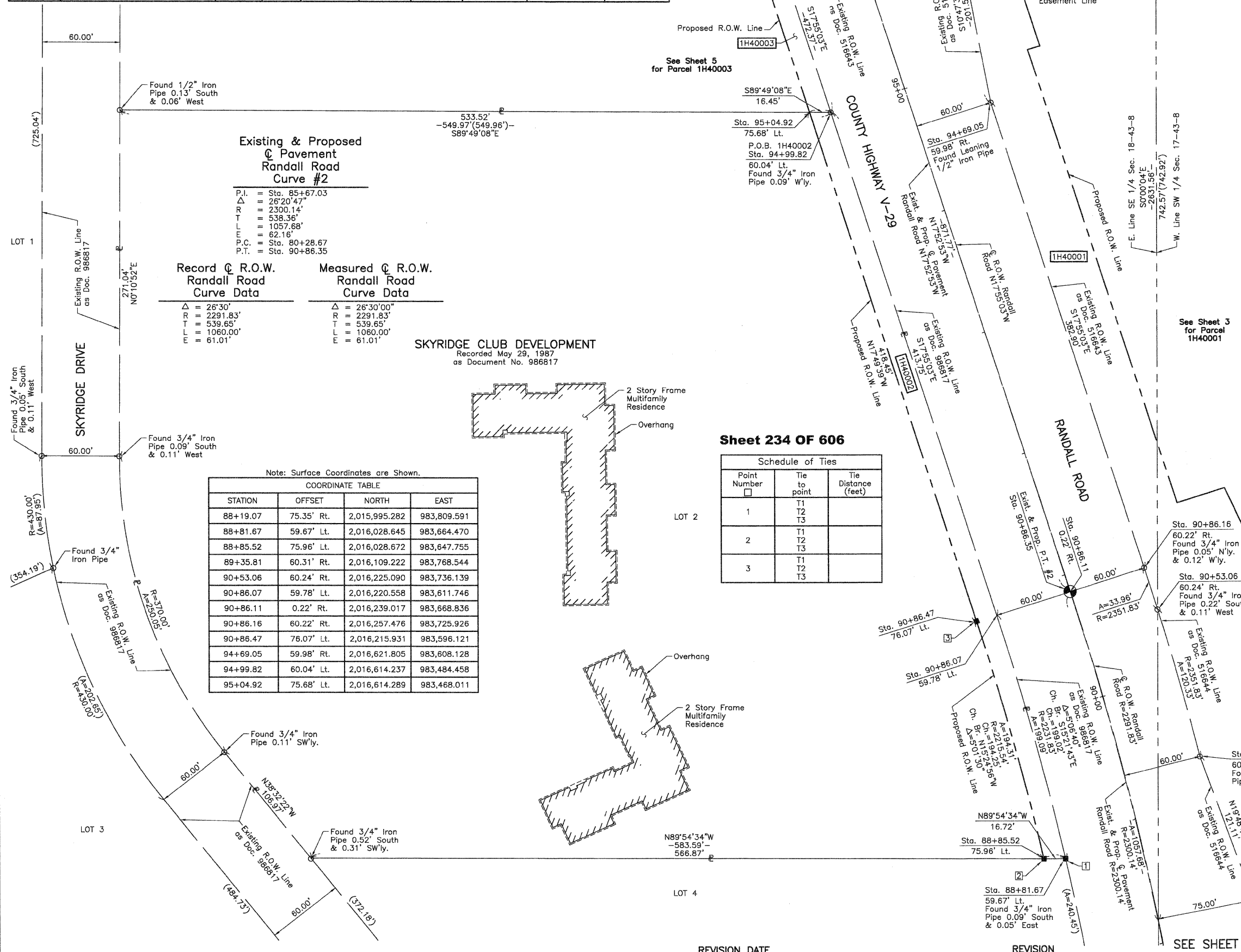

Existing & Proposed Pavement Randall Road Curve #2

P.I. = Sta. 85+67.03
 Δ = 26°20'47"
 R = 2300.14'
 T = 538.36'
 L = 1057.68'
 E = 62.16'
 P.C. = Sta. 80+28.67
 P.T. = Sta. 90+86.35

Record \odot R.O.W. Randall Road Curve Data		Measured \odot R.O.W. Randall Road Curve Data	
Δ = 26°30'	R = 2291.83'	Δ = 26°30'00"	R = 2291.83'
T = 539.65'	L = 1060.00'	T = 539.65'	L = 1060.00'
E = 61.01'		E = 61.01'	

SKYRIDGE CLUB DEVELOPMENT
 Recorded May 29, 1987
 as Document No. 986817

Note: Surface Coordinates are Shown.

COORDINATE TABLE			
STATION	OFFSET	NORTH	EAST
88+19.07	75.35' Rt.	2,015,995.282	983,809.591
88+81.67	59.67' Lt.	2,016,028.645	983,664.470
88+85.52	75.96' Lt.	2,016,028.672	983,647.755
89+35.81	60.31' Rt.	2,016,109.222	983,768.544
90+53.06	60.24' Rt.	2,016,225.090	983,736.139
90+86.07	59.78' Lt.	2,016,220.558	983,611.746
90+86.11	0.22' Rt.	2,016,239.017	983,668.836
90+86.16	60.22' Rt.	2,016,257.476	983,725.926
90+88.47	78.07' Lt.	2,016,215.931	983,596.121
94+69.05	59.98' Rt.	2,016,621.805	983,608.128
94+99.82	60.04' Lt.	2,016,614.237	983,484.458
95+04.92	75.68' Lt.	2,016,614.289	983,468.011

Sheet 234 OF 606

Schedule of Ties		
Point Number	Tie to point	Tie Distance (feet)
1	T1	
	T2	
	T3	
2	T1	
	T2	
	T3	
3	T1	
	T2	
	T3	

LEGEND

SECTION CORNER 16 15 QUARTER SECTION CORNER

SECTION LINE
 QUARTER SECTION LINE
 PLATTED LOT LINE
 PROPERTY (DEED) LINE

APL APPARENT PROPERTY LINE
 CENTER LINE
 EXISTING RIGHT OF WAY LINE
 PROPOSED RIGHT OF WAY LINE
 PROPOSED EASEMENT
 MEASURED DIMENSION
 COMPUTED DIMENSION
 RECORD DATA

EXISTING BUILDING

Bearings and Coordinates are referenced to the Illinois Coordinate System NAD 83(2007) East Zone.

○ IRON PIPE OR ROD FOUND ⊕ "MAG" NAIL SET
 + CUT CROSS FOUND OR SET ● 5/8" REBAR SET

● T1 THESE STAKES REFERENCE FOUND OR SET MONUMENTATION. SET 5/8 INCH IRON ROD FLUSH WITH GROUND TO THE FOUND IRON STAKE. IDENTIFIED BY COLORED PLASTIC CAP BEARING SURVEYORS REGISTRATION NUMBER.
 ● BT1 THESE STAKES, IN CULTIVATED AREAS, REFERENCE FOUND OR SET MONUMENTATION. BURIED 5/8 INCH IRON ROD 20 INCHES BELOW GROUND TO THE FOUND IRON STAKE. IDENTIFIED BY COLORED PLASTIC CAP BEARING SURVEYORS REGISTRATION NUMBER.
 ■ STAKING OF PROPOSED RIGHT OF WAY. SET DIVISION OF HIGHWAYS SURVEY MARKER TO MONUMENT THE POSITION SHOWN. IDENTIFIED BY INSCRIPTION DATA AND SURVEYORS REGISTRATION NUMBER.
 ■ M STAKING OF PROPOSED RIGHT OF WAY IN CULTIVATED AREAS. BURIED 5/8 INCH METAL ROD 20 INCHES BELOW GROUND TO MARK FUTURE SURVEY MARKER POSITION IDENTIFIED BY COLORED PLASTIC CAP BEARING SURVEYORS REGISTRATION NUMBER.
 ⊕ PERMANENT SURVEY MARKER, I.D.O.T STD 2135 (TO BE SET BY OTHERS)
 □ RIGHT OF WAY STAKING PROPOSED TO BE SET.

STATE OF ILLINOIS }
 COUNTY OF LAKE }SS

THIS IS TO CERTIFY THAT WE, JORGENSEN & ASSOCIATES, INC., AN ILLINOIS PROFESSIONAL DESIGN FIRM LAND SURVEYING CORPORATION, NUMBER 184-2771, HAVE SURVEYED THE PLAT OF HIGHWAYS SHOWN HEREON BETWEEN SECTION 17, TOWNSHIP 43N., RANGE 8E. AND SECTION 18, TOWNSHIP 43N., RANGE 8E., OF THE THIRD PRINCIPAL MERIDIAN, McHENRY COUNTY, THAT THE SURVEY IS TRUE AND COMPLETE AS SHOWN TO THE BEST OF MY KNOWLEDGE AND BELIEF, THAT THE PLAT CORRECTLY REPRESENTS SAID SURVEY, THAT ALL MONUMENTS FOUND AND ESTABLISHED ARE OF PERMANENT QUALITY AND OCCUPY THE POSITIONS SHOWN THEREON AND THAT THE MONUMENTS ARE SUFFICIENT TO ENABLE THE SURVEY TO BE RETRACED. MADE FOR THE DEPARTMENT OF TRANSPORTATION, STATE OF ILLINOIS.

DATED AT LAKE VILLA, ILLINOIS THIS ____ DAY OF ____ 20__ A.D.

ILLINOIS PROFESSIONAL LAND SURVEYOR NO. 35-2797
 LICENSE EXPIRATION DATE: NOVEMBER 30, 2010
 THIS PROFESSIONAL SERVICE CONFORMS TO THE CURRENT ILLINOIS MINIMUM STANDARDS FOR A BOUNDARY SURVEY.

JORGENSEN & ASSOCIATES, INC.
 120 PARK AVENUE
 LAKE VILLA, ILLINOIS 60046
 (847) 356-3371

SHEET 1 IS A COVER SHEET AND IS NOT RECORDED.

EXISTING R.O.W. RECORDED INFORMATION		
Parcel	Document No.	Date Recorded
1H40002	986817	May 29, 1987
----	516643	October 31, 1969
----	516644	October 31, 1969
----	986817	May 29, 1987

PLAT OF HIGHWAYS
 STATE OF ILLINOIS
 DEPARTMENT OF TRANSPORTATION
 F.A.P. 336 (JAMES R. RAKOW ROAD)
 SECTION 05-00308-00-WR McHENRY COUNTY
 PROJECT JOB NO. R-91-007-06
 STATION 88+00 TO STATION 96+00
 SCALE: 1"=40' SHEET 4 OF 36

BUREAU OF LAND ACQUISITION
 201 WEST CENTER COURT
 SCHAUMBURG, ILLINOIS 60196