

PARCEL NUMBER	OWNER	TOTAL HOLDINGS ACRES	PART TAKEN ACRES	AREA IN EXISTING R.O.W. ACRES	REMAINDER AREA ACRES	EASEMENT AREA ACRES	EASEMENT PURPOSE	PERMANENT INDEX NUMBER	PROPERTY ACQUIRED BY
1H40014	Material Service Corporation, a Delaware Corporation	121.893	14.229	N/A	107.664	N/A	N/A	19-17-100-012	

EXISTING R.O.W. RECORDED INFORMATION		
Parcel	Document No.	Date Recorded
1H40014	92 ED 15	*April 22, 1992
-----	468857	February 6, 1967
-----	480555	October 31, 1967
-----	508944	May 14, 1969
-----	92 ED 15	*April 22, 1992

LEGEND

SECTION CORNER 16 15 QUARTER SECTION CORNER

SECTION LINE
QUARTER SECTION LINE
QUARTER, QUARTER SECTION LINE
PLATTED LOT LINE
PROPERTY (DEED) LINE

APL
APPARENT PROPERTY LINE
CENTER LINE
EXISTING RIGHT OF WAY LINE
PROPOSED RIGHT OF WAY LINE
PROPOSED EASEMENT
MEASURED DIMENSION
COMPUTED DIMENSION
RECORD DATA

EXISTING BUILDING

Bearings and Coordinates are referenced to the Illinois Coordinate System NAD 83(2007) East Zone.

0 100' 200'
SCALE: 1"=100'

SEE SHEET 12

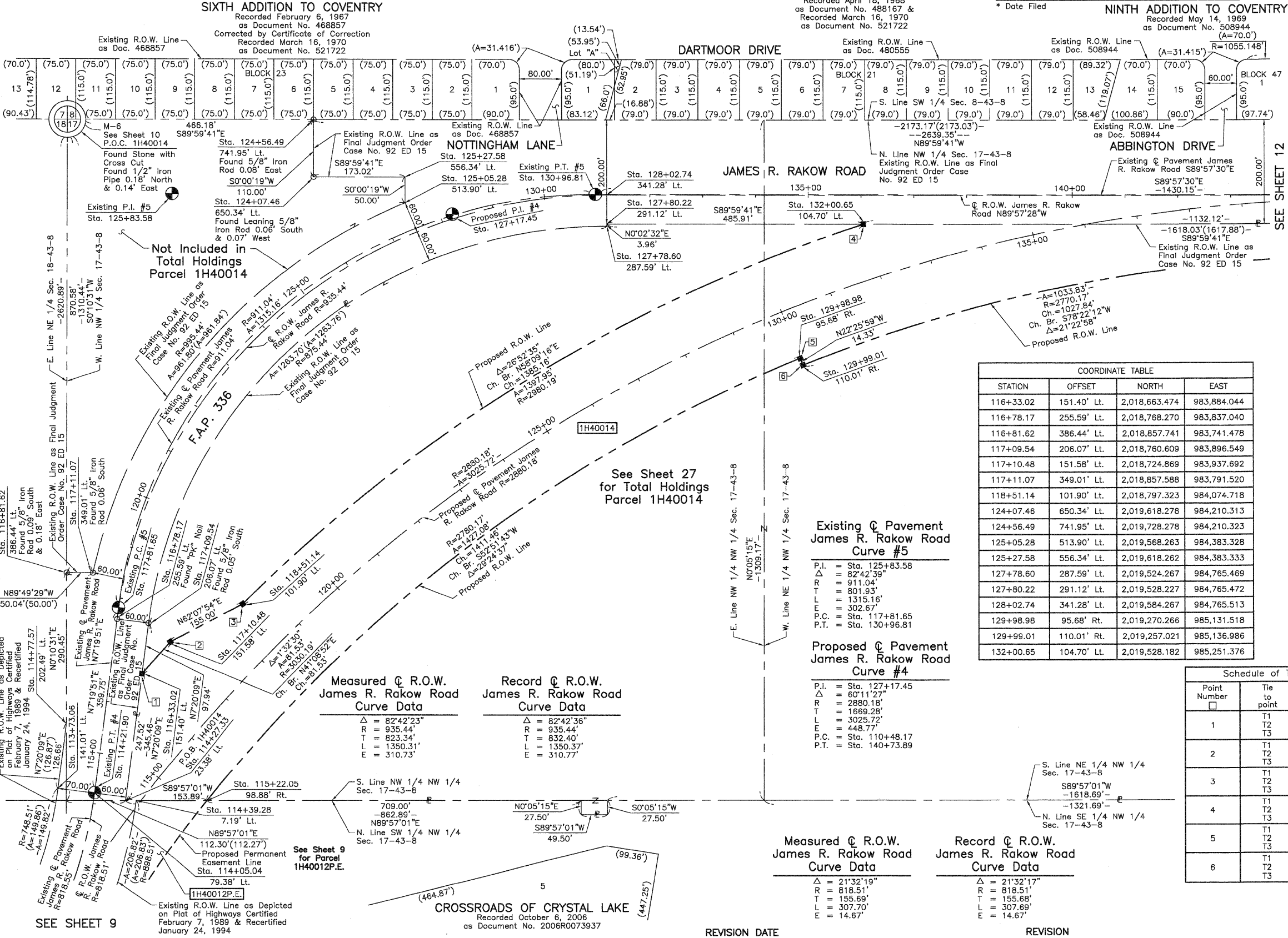

COORDINATE TABLE

STATION	OFFSET	NORTH	EAST
116+33.02	151.40' Lt.	2,018,663.474	983,884.044
116+78.17	255.59' Lt.	2,018,768.270	983,837.040
116+81.62	386.44' Lt.	2,018,857.741	983,741.478
117+09.54	206.07' Lt.	2,018,760.609	983,896.549
117+10.48	151.58' Lt.	2,018,724.869	983,937.692
117+11.07	349.01' Lt.	2,018,857.588	983,791.520
118+51.14	101.90' Lt.	2,018,797.323	984,074.718
124+07.46	650.34' Lt.	2,019,618.278	984,210.313
124+56.49	741.95' Lt.	2,019,728.278	984,210.323
125+05.28	513.90' Lt.	2,019,568.263	984,383.328
125+27.58	556.34' Lt.	2,019,618.262	984,383.333
127+78.60	287.59' Lt.	2,019,524.267	984,765.469
127+80.22	291.12' Lt.	2,019,528.227	984,765.472
128+02.74	341.28' Lt.	2,019,584.267	984,765.513
129+98.98	95.68' Rt.	2,019,270.266	985,131.518
129+99.01	110.01' Rt.	2,019,257.021	985,136.986
132+00.65	104.70' Lt.	2,019,528.182	985,251.376

- T1 T2 T3 THESE STAKES REFERENCE FOUND OR SET MONUMENTATION. SET 5/8 INCH IRON ROD FLUSH WITH GROUND TO THE FOUND IRON STAKE. IDENTIFIED BY COLORED PLASTIC CAP BEARING SURVEYORS REGISTRATION NUMBER.
- BT1 BT2 BT3 THESE STAKES, IN CULTIVATED AREAS, REFERENCE FOUND OR SET MONUMENTATION. BURIED 5/8 INCH IRON ROD 20 INCHES BELOW GROUND TO THE FOUND IRON STAKE. IDENTIFIED BY COLORED PLASTIC CAP BEARING SURVEYORS REGISTRATION NUMBER.
- STAKING OF PROPOSED RIGHT OF WAY. SET DIVISION OF HIGHWAYS SURVEY MARKER TO MONUMENT THE POSITION SHOWN. IDENTIFIED BY INSCRIPTION DATA AND SURVEYORS REGISTRATION NUMBER.
- M STAKING OF PROPOSED RIGHT OF WAY IN CULTIVATED AREAS. BURIED 5/8 INCH METAL ROD 20 INCHES BELOW GROUND TO MARK FUTURE SURVEY MARKER POSITION IDENTIFIED BY COLORED PLASTIC CAP BEARING SURVEYORS REGISTRATION NUMBER.
- PERMANENT SURVEY MARKER, I.D.O.T STD 2135 (TO BE SET BY OTHERS)
- RIGHT OF WAY STAKING PROPOSED TO BE SET.

STATE OF ILLINOIS }
COUNTY OF LAKE }SS

THIS IS TO CERTIFY THAT WE, JORGENSEN & ASSOCIATES, INC., AN ILLINOIS PROFESSIONAL DESIGN FIRM LAND SURVEYING CORPORATION, NUMBER 184-2771, HAVE SURVEYED THE PLAT OF HIGHWAYS SHOWN HEREON BETWEEN SECTION 8, TOWNSHIP 43N., RANGE 8E. AND SECTION 17, TOWNSHIP 43N., RANGE 8E., OF THE THIRD PRINCIPAL MERIDIAN, McHENRY COUNTY, THAT THE SURVEY IS TRUE AND COMPLETE AS SHOWN TO THE BEST OF MY KNOWLEDGE AND BELIEF, THAT THE PLAT CORRECTLY REPRESENTS SAID SURVEY, THAT ALL MONUMENTS FOUND AND ESTABLISHED ARE OF PERMANENT QUALITY AND OCCUPY THE POSITIONS SHOWN THEREON AND THAT THE MONUMENTS ARE SUFFICIENT TO ENABLE THE SURVEY TO BE RETRACED. MADE FOR THE DEPARTMENT OF TRANSPORTATION, STATE OF ILLINOIS.

DATED AT LAKE VILLA, ILLINOIS THIS _____ DAY OF _____ 20__ A.D.

COORDINATE TABLE

STATION	OFFSET	NORTH	EAST
113+73.06	141.01' Lt.	2,018,441.676	983,724.417
114+05.04	79.38' Lt.	2,018,432.738	983,793.844
114+27.33	23.38' Lt.	2,018,417.980	983,852.439
114+39.28	7.19' Lt.	2,018,417.998	983,872.595
114+77.57	202.49' Lt.	2,018,567.295	983,740.589
115+22.05	98.88' Rt.	2,018,418.114	984,006.326

JORGENSEN & ASSOCIATES, INC.
120 PARK AVENUE
LAKE VILLA, ILLINOIS 60046
(847) 356-3371

SHEET 1 IS A COVER SHEET AND IS NOT RECORDED.

PLAT OF HIGHWAYS
STATE OF ILLINOIS
DEPARTMENT OF TRANSPORTATION
F.A.P. 336 (JAMES R. RAKOW ROAD)
SECTION 05-00308-00-WR McHENRY COUNTY
PROJECT JOB NO. R-91-007-06
STATION 113+00 TO STATION 139+00
SCALE: 1"=100' SHEET 11 OF 36

BUREAU OF LAND ACQUISITION
201 WEST CENTER COURT
SCHAUMBURG, ILLINOIS 60196