

EXISTING R.O.W. RECORDED INFORMATION		
Parcel	Document No.	Date Recorded
1H40014	92 ED 15	*April 22, 1992
---	508944	May 14, 1969

* Date Filed

PARCEL NUMBER	OWNER	TOTAL HOLDINGS ACRES	PART TAKEN ACRES	AREA IN EXISTING R.O.W. ACRES	REMAINDER AREA ACRES	EASEMENT AREA ACRES	EASEMENT PURPOSE	PERMANENT INDEX NUMBER	PROPERTY ACQUIRED BY
1H40014	Material Service Corporation, a Delaware Corporation	121.893	14.229	N/A	107.664	N/A	N/A	19-17-100-012	

LEGEND

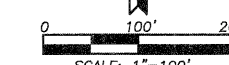
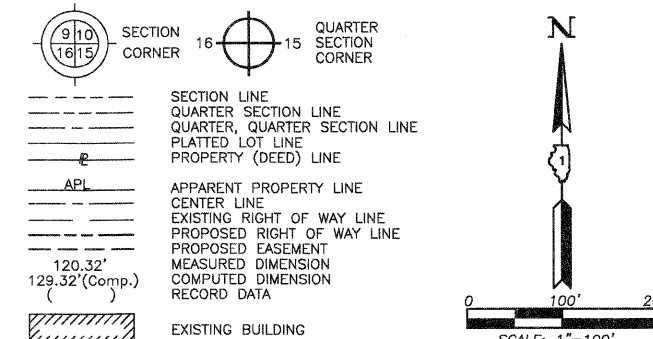

NINTH ADDITION TO COVENTRY
Recorded May 14, 1969
as Document No. 508944

WONDER INDUSTRIAL COMPLEX SUBDIVISION
Recorded March 29, 1990
as Document No. 90R010932

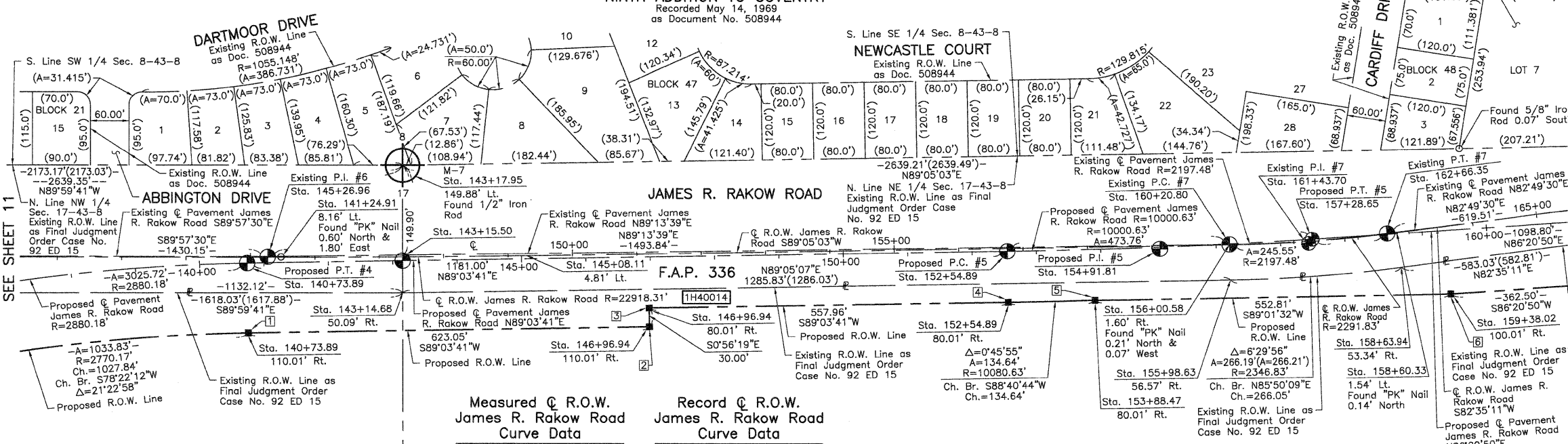

Proposed @ Pavement James R. Rakow Road Curve #4

P.I.	= Sta. 127+17.45
Δ	= 60°11'27"
R	= 2880.18'
T	= 1669.28'
L	= 3025.72'
E	= 448.77'
P.C.	= Sta. 110+48.17
P.T.	= Sta. 140+73.89

Proposed @ Pavement James R. Rakow Road Curve #5

P.I.	= Sta. 154+91.81
Δ	= 2°42'51"
R	= 10000.63'
T	= 236.92'
L	= 473.76'
E	= 2.81'
P.C.	= Sta. 152+54.89
P.T.	= Sta. 157+28.65

Existing @ Pavement James R. Rakow Road Curve #7

P.I.	= Sta. 161+43.70
Δ	= 6°24'09"
R	= 2197.48'
T	= 122.90'
L	= 245.55'
E	= 3.43'
P.C.	= Sta. 160+20.80
P.T.	= Sta. 162+66.35

Measured @ R.O.W. James R. Rakow Road Curve Data

Δ	= 0°57'29"
R	= 22918.31'
T	= 191.62'
L	= 383.22'
E	= 0.80'

Record @ R.O.W. James R. Rakow Road Curve Data

Δ	= 0°56'56"
R	= 22918.31'
T	= 189.83'
L	= 379.65'
E	= 0.79'

See Sheet 27 for Total Holdings Parcel 1H40014

Measured @ R.O.W. James R. Rakow Road Curve Data

Δ	= 6°29'52"
R	= 2291.83'
T	= 130.09'
L	= 259.91'
E	= 3.69'

Record @ R.O.W. James R. Rakow Road Curve Data

Δ	= 6°29'57"
R	= 2291.83'
T	= 130.13'
L	= 259.97'
E	= 3.69'

STATION	OFFSET	NORTH	EAST
146+96.94	110.01' Rt.	2,019,474.430	986,766.690
152+54.89	80.01' Rt.	2,019,513.568	987,324.079
153+88.47	80.01' Rt.	2,019,516.672	987,458.686
155+98.63	56.57' Rt.	2,019,548.603	987,669.165
156+00.58	1.60' Rt.	2,019,603.597	987,668.328
158+60.33	1.54' Lt.	2,019,622.462	987,927.411
158+63.94	53.34' Rt.	2,019,567.922	987,934.511
159+38.02	100.01' Rt.	2,019,526.074	988,011.419

Point Number	Tie to point	Tie Distance (feet)
1	T1 T2 T3	
2	T1 T2 T3	
3	T1 T2 T3	
4	T1 T2 T3	
5	T1 T2 T3	
6	T1 T2 T3	

PRESIDENT
ILLINOIS PROFESSIONAL LAND SURVEYOR NO. 35-2797
LICENSE EXPIRATION DATE: NOVEMBER 30, 2010
THIS PROFESSIONAL SERVICE CONFORMS TO THE CURRENT ILLINOIS MINIMUM STANDARDS FOR A BOUNDARY SURVEY.
DATED AT LAKE VILLA, ILLINOIS THIS _____ DAY OF _____ 20__ A.D.

Note: Surface Coordinates are Shown.

STATION	OFFSET	NORTH	EAST
140+73.89	110.01' Rt.	2,019,464.224	986,143.723
141+24.91	8.16' Lt.	2,019,583.214	986,192.799
143+14.68	50.09' Rt.	2,019,528.077	986,383.499
143+17.95	149.88' Lt.	2,019,728.077	986,383.497
145+08.11	4.81' Lt.	2,019,586.136	986,576.009
146+96.94	80.01' Rt.	2,019,504.428	986,766.199

JORGENSEN & ASSOCIATES, INC.
120 PARK AVENUE
LAKE VILLA, ILLINOIS 60048
(847) 356-3371
SHEET 1 IS A COVER SHEET AND IS NOT RECORDED.

PLAT OF HIGHWAYS
STATE OF ILLINOIS
DEPARTMENT OF TRANSPORTATION
F.A.P. 336 (JAMES R. RAKOW ROAD)
SECTION 05-00308-00-WR McHENRY COUNTY
PROJECT JOB NO. R-91-007-06
STATION 138+00 TO STATION 161+00
SCALE: 1"=100' SHEET 12 OF 36

BUREAU OF LAND ACQUISITION
201 WEST CENTER COURT
SCHAUMBURG, ILLINOIS 60196