

PART OF THE SE 1/4 OF SEC. 9, PART OF THE SW 1/4 OF SEC. 10, PART OF THE NW 1/4 OF SEC. 15 AND PART OF THE NE 1/4 OF SEC. 16, TWP. 43 N., R. 8 E. OF THE 3RD. P.M., IN McHENRY COUNTY, ILLINOIS.

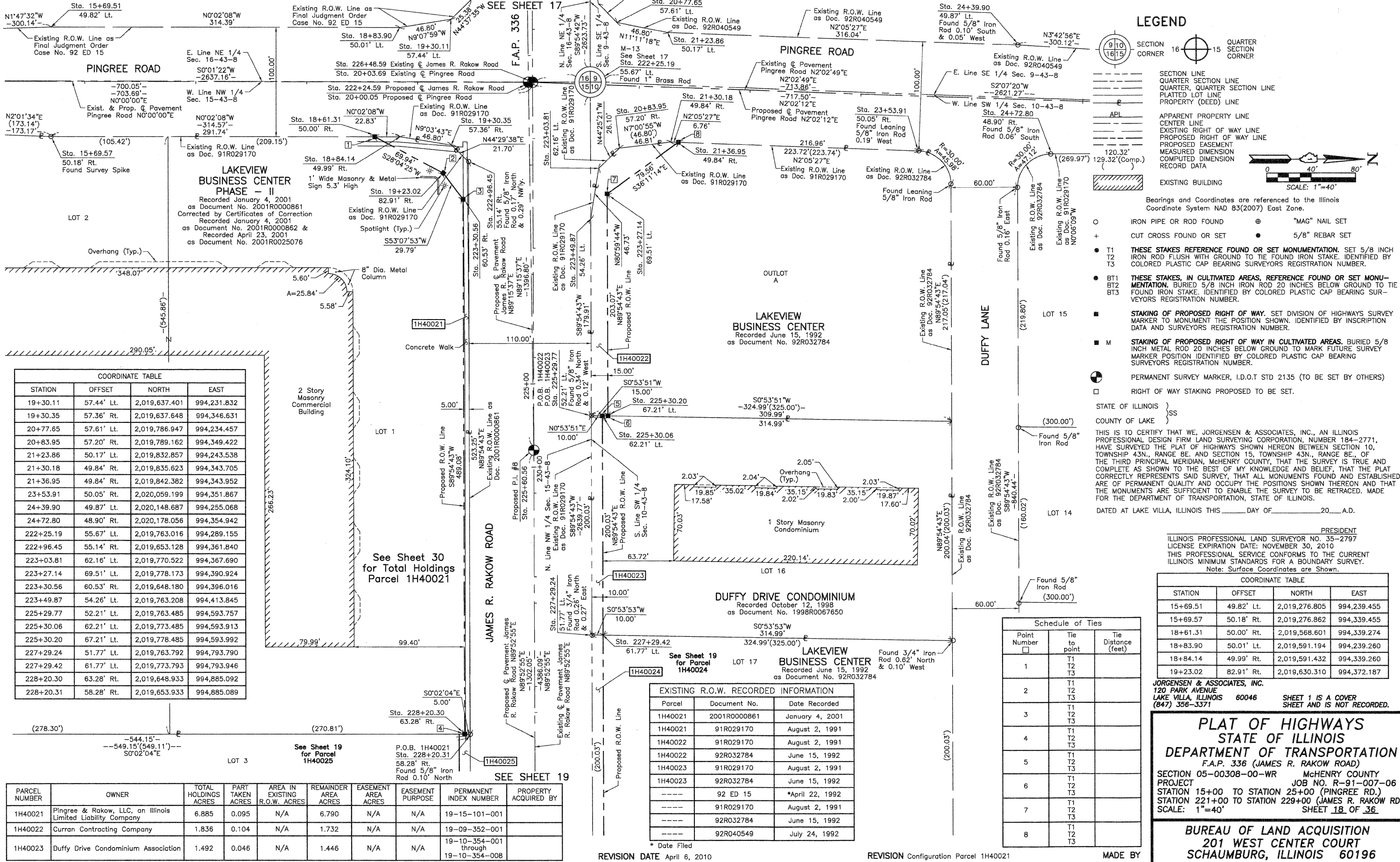

**LEGEND**

- SECTION CORNER 16
- SECTION CORNER 15
- SECTION LINE
- QUARTER SECTION LINE
- PLATTED LOT LINE
- PROPERTY (DEED) LINE
- APL
- APPARENT PROPERTY LINE
- CENTER LINE
- EXISTING RIGHT OF WAY LINE
- PROPOSED RIGHT OF WAY LINE
- PROPOSED EASEMENT
- MEASURED DIMENSION
- COMPUTED DIMENSION
- RECORD DATA
- EXISTING BUILDING
- Bearings and Coordinates are referenced to the Illinois Coordinate System NAD 83(2007) East Zone.
- IRON PIPE OR ROD FOUND
- ⊕ "MAG" NAIL SET
- + CUT CROSS FOUND OR SET
- 5/8" REBAR SET
- T1 THESE STAKES REFERENCE FOUND OR SET MONUMENTATION. SET 5/8 INCH IRON ROD FLUSH WITH GROUND TO THE FOUND IRON STAKE. IDENTIFIED BY COLORED PLASTIC CAP BEARING SURVEYORS REGISTRATION NUMBER.
- T2
- T3
- BT1 THESE STAKES, IN CULTIVATED AREAS, REFERENCE FOUND OR SET MONUMENTATION. BURIED 5/8 INCH IRON ROD 20 INCHES BELOW GROUND TO THE FOUND IRON STAKE. IDENTIFIED BY COLORED PLASTIC CAP BEARING SURVEYORS REGISTRATION NUMBER.
- BT2
- BT3
- STAKING OF PROPOSED RIGHT OF WAY. SET DIVISION OF HIGHWAYS SURVEY MARKER TO MONUMENT THE POSITION SHOWN. IDENTIFIED BY INSCRIPTION DATA AND SURVEYORS REGISTRATION NUMBER.
- M STAKING OF PROPOSED RIGHT OF WAY IN CULTIVATED AREAS. BURIED 5/8 INCH METAL ROD 20 INCHES BELOW GROUND TO MARK FUTURE SURVEY MARKER POSITION IDENTIFIED BY COLORED PLASTIC CAP BEARING SURVEYORS REGISTRATION NUMBER.
- PERMANENT SURVEY MARKER, I.D.O.T STD 2135 (TO BE SET BY OTHERS)
- RIGHT OF WAY STAKING PROPOSED TO BE SET.

STATE OF ILLINOIS }  
 COUNTY OF LAKE }  
 THIS IS TO CERTIFY THAT WE, JORGENSEN & ASSOCIATES, INC., AN ILLINOIS PROFESSIONAL DESIGN FIRM LAND SURVEYING CORPORATION, NUMBER 184-2771, HAVE SURVEYED THE PLAT OF HIGHWAYS SHOWN HEREON BETWEEN SECTION 10, TOWNSHIP 43N., RANGE 8E. AND SECTION 15, TOWNSHIP 43N., RANGE 8E., OF THE THIRD PRINCIPAL MERIDIAN, McHENRY COUNTY, THAT THE SURVEY IS TRUE AND COMPLETE AS SHOWN TO THE BEST OF MY KNOWLEDGE AND BELIEF, THAT THE PLAT CORRECTLY REPRESENTS SAID SURVEY, THAT ALL MONUMENTS FOUND AND ESTABLISHED ARE OF PERMANENT QUALITY AND OCCUPY THE POSITIONS SHOWN THEREON AND THAT THE MONUMENTS ARE SUFFICIENT TO ENABLE THE SURVEY TO BE RETRACED. MADE FOR THE DEPARTMENT OF TRANSPORTATION, STATE OF ILLINOIS.  
 DATED AT LAKE VILLA, ILLINOIS THIS \_\_\_\_ DAY OF \_\_\_\_ 20\_\_ A.D.

PRESIDENT  
 ILLINOIS PROFESSIONAL LAND SURVEYOR NO. 35-2797  
 LICENSE EXPIRATION DATE: NOVEMBER 30, 2010  
 THIS PROFESSIONAL SERVICE CONFORMS TO THE CURRENT ILLINOIS MINIMUM STANDARDS FOR A BOUNDARY SURVEY.  
 Note: Surface Coordinates are Shown.

STATION	OFFSET	NORTH	EAST
19+30.11	57.44' Lt.	2,019,637.401	994,231.832
19+30.35	57.36' Rt.	2,019,637.648	994,346.631
20+77.65	57.61' Lt.	2,019,786.947	994,234.457
20+83.95	57.20' Rt.	2,019,789.162	994,349.422
21+23.86	50.17' Lt.	2,019,832.857	994,243.538
21+30.18	49.84' Rt.	2,019,835.623	994,343.705
21+36.95	49.84' Rt.	2,019,842.382	994,343.952
23+53.91	50.05' Rt.	2,020,059.199	994,351.867
24+39.90	49.87' Rt.	2,020,148.687	994,255.068
24+72.80	48.90' Rt.	2,020,178.056	994,354.942
222+25.19	55.67' Lt.	2,019,763.016	994,289.155
222+96.45	55.14' Rt.	2,019,653.128	994,361.840
223+03.81	62.16' Lt.	2,019,770.522	994,367.690
223+27.14	69.51' Rt.	2,019,778.173	994,390.924
223+30.56	60.53' Rt.	2,019,648.180	994,396.016
223+49.87	54.26' Lt.	2,019,763.208	994,413.845
225+29.77	52.21' Lt.	2,019,763.485	994,593.757
225+30.06	62.21' Lt.	2,019,773.485	994,593.913
225+30.20	67.21' Lt.	2,019,778.485	994,593.992
227+29.24	51.77' Lt.	2,019,763.792	994,793.790
227+29.42	61.77' Lt.	2,019,773.793	994,793.946
228+20.30	63.28' Rt.	2,019,648.933	994,885.092
228+20.31	58.28' Rt.	2,019,653.933	994,885.089

STATION	OFFSET	NORTH	EAST
15+69.51	49.82' Lt.	2,019,276.805	994,239.455
15+69.57	50.18' Rt.	2,019,276.862	994,339.455
18+61.31	50.00' Rt.	2,019,568.601	994,339.274
18+83.90	50.01' Lt.	2,019,591.194	994,239.260
18+84.14	49.99' Rt.	2,019,591.432	994,339.260
19+23.02	82.91' Rt.	2,019,630.310	994,372.187

PARCEL NUMBER	OWNER	TOTAL HOLDINGS ACRES	PART TAKEN ACRES	AREA IN EXISTING R.O.W. ACRES	REMAINDER AREA ACRES	EASEMENT AREA ACRES	EASEMENT PURPOSE	PERMANENT INDEX NUMBER	PROPERTY ACQUIRED BY
1H40021	Pingree & Rakow, LLC, an Illinois Limited Liability Company	6.885	0.095	N/A	6.790	N/A	N/A	19-15-101-001	
1H40022	Curran Contracting Company	1.836	0.104	N/A	1.732	N/A	N/A	19-09-352-001	
1H40023	Duffy Drive Condominium Association	1.492	0.046	N/A	1.446	N/A	N/A	19-10-354-001 through 19-10-354-008	

Parcel	Document No.	Date Recorded
1H40021	2001R0000861	January 4, 2001
1H40021	91R029170	August 2, 1991
1H40022	91R029170	August 2, 1991
1H40022	92R032784	June 15, 1992
1H40023	91R029170	August 2, 1991
1H40023	92R032784	June 15, 1992
---	92 ED 15	*April 22, 1992
---	91R029170	August 2, 1991
---	92R032784	June 15, 1992
---	92R040549	July 24, 1992

Point Number	Tie to point	Tie Distance (feet)
1	T1	
	T2	
	T3	
2	T1	
	T2	
	T3	
3	T1	
	T2	
	T3	
4	T1	
	T2	
	T3	
5	T1	
	T2	
	T3	
6	T1	
	T2	
	T3	
7	T1	
	T2	
	T3	
8	T1	
	T2	
	T3	