

PARCEL NUMBER	OWNER	TOTAL HOLDINGS ACRES	PART TAKEN ACRES	AREA IN EXISTING R.O.W. ACRES	REMAINDER AREA ACRES	EASEMENT AREA ACRES	EASEMENT PURPOSE	PERMANENT INDEX NUMBER	PROPERTY ACQUIRED BY
1H40032 1H40032T.E.	Eugene M. Straus, as to an undivided 1/2 interest and Thomas L. Kusmerz and Len Kusmerz in Joint Tenancy as to an undivided 1/2 interest	2.321	0.101	N/A	2.220	0.156	Building Demolition	19-15-100-036	

LEGEND

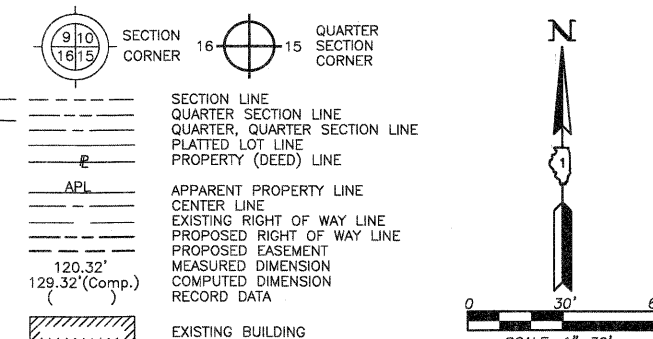

Bearings and Coordinates are referenced to the Illinois Coordinate System NAD 83(2007) East Zone.

- IRON PIPE OR ROD FOUND
- ⊕ "MAG" NAIL SET
- + CUT CROSS FOUND OR SET
- 5/8" REBAR SET
- T1, T2, T3 THESE STAKES REFERENCE FOUND OR SET MONUMENTATION. SET 5/8 INCH IRON ROD FLUSH WITH GROUND TO THE FOUND IRON STAKE. IDENTIFIED BY COLORED PLASTIC CAP BEARING SURVEYORS REGISTRATION NUMBER.
- BT1, BT2, BT3 THESE STAKES, IN CULTIVATED AREAS, REFERENCE FOUND OR SET MONUMENTATION. BURIED 5/8 INCH IRON ROD 20 INCHES BELOW GROUND TO THE FOUND IRON STAKE. IDENTIFIED BY COLORED PLASTIC CAP BEARING SURVEYORS REGISTRATION NUMBER.
- STAKING OF PROPOSED RIGHT OF WAY. SET DIVISION OF HIGHWAYS SURVEY MARKER TO MONUMENT THE POSITION SHOWN. IDENTIFIED BY INSCRIPTION DATA AND SURVEYORS REGISTRATION NUMBER.
- M STAKING OF PROPOSED RIGHT OF WAY IN CULTIVATED AREAS. BURIED 5/8 INCH METAL ROD 20 INCHES BELOW GROUND TO MARK FUTURE SURVEY MARKER POSITION IDENTIFIED BY COLORED PLASTIC CAP BEARING SURVEYORS REGISTRATION NUMBER.
- ⊙ PERMANENT SURVEY MARKER, I.D.O.T STD 2135 (TO BE SET BY OTHERS)
- RIGHT OF WAY STAKING PROPOSED TO BE SET.

STATE OF ILLINOIS }
COUNTY OF LAKE }SS

THIS IS TO CERTIFY THAT WE, JORGENSEN & ASSOCIATES, INC., AN ILLINOIS PROFESSIONAL DESIGN FIRM LAND SURVEYING CORPORATION, NUMBER 184-2771, HAVE SURVEYED THE PLAT OF HIGHWAYS SHOWN HEREON BETWEEN SECTION 10, TOWNSHIP 43N., RANGE 8E. AND SECTION 15, TOWNSHIP 43N., RANGE 8E., OF THE THIRD PRINCIPAL MERIDIAN, McHENRY COUNTY, THAT THE SURVEY IS TRUE AND COMPLETE AS SHOWN TO THE BEST OF MY KNOWLEDGE AND BELIEF; THAT THE PLAT CORRECTLY REPRESENTS SAID SURVEY; THAT ALL MONUMENTS FOUND AND ESTABLISHED ARE OF PERMANENT QUALITY AND OCCUPY THE POSITIONS SHOWN THEREON AND THAT THE MONUMENTS ARE SUFFICIENT TO ENABLE THE SURVEY TO BE RETRACED. MADE FOR THE DEPARTMENT OF TRANSPORTATION, STATE OF ILLINOIS.

DATED AT LAKE VILLA, ILLINOIS THIS _____ DAY OF _____ 20__ A.D.

ILLINOIS PROFESSIONAL LAND SURVEYOR NO. 35-2797
LICENSE EXPIRATION DATE: NOVEMBER 30, 2010
THIS PROFESSIONAL SERVICE CONFORMS TO THE CURRENT ILLINOIS MINIMUM STANDARDS FOR A BOUNDARY SURVEY.
Note: Surface Coordinates are Shown.

STATION	OFFSET	NORTH	EAST
46+50.92	69.00' Lt.	2,019,367.021	996,855.785
48+75.26	68.89' Lt.	2,019,591.363	996,855.271
48+84.59	81.11' Rt.	2,019,601.112	997,005.249
49+13.33	68.87' Lt.	2,019,629.428	996,855.183
49+14.08	87.14' Lt.	2,019,630.130	996,836.644
49+34.75	131.32' Rt.	2,019,651.410	997,055.314

JORGENSEN & ASSOCIATES, INC.
120 PARK AVENUE
LAKE VILLA, ILLINOIS 60046
(847) 356-3371

PLAT OF HIGHWAYS
STATE OF ILLINOIS
DEPARTMENT OF TRANSPORTATION
F.A.P. 336 (JAMES R. RAKOW ROAD)
SECTION 05-00308-00-WR McHENRY COUNTY
PROJECT JOB NO. R-91-007-06
STATION 46+00 TO STATION 51+00 (ILLINOIS ROUTE 31)
STATION 243+00 TO STATION 248+59.19 (JAMES R. RAKOW RD.)
SCALE: 1"=30'
SHEET 23 OF 36

BUREAU OF LAND ACQUISITION
201 WEST CENTER COURT
SCHAUMBURG, ILLINOIS 60196

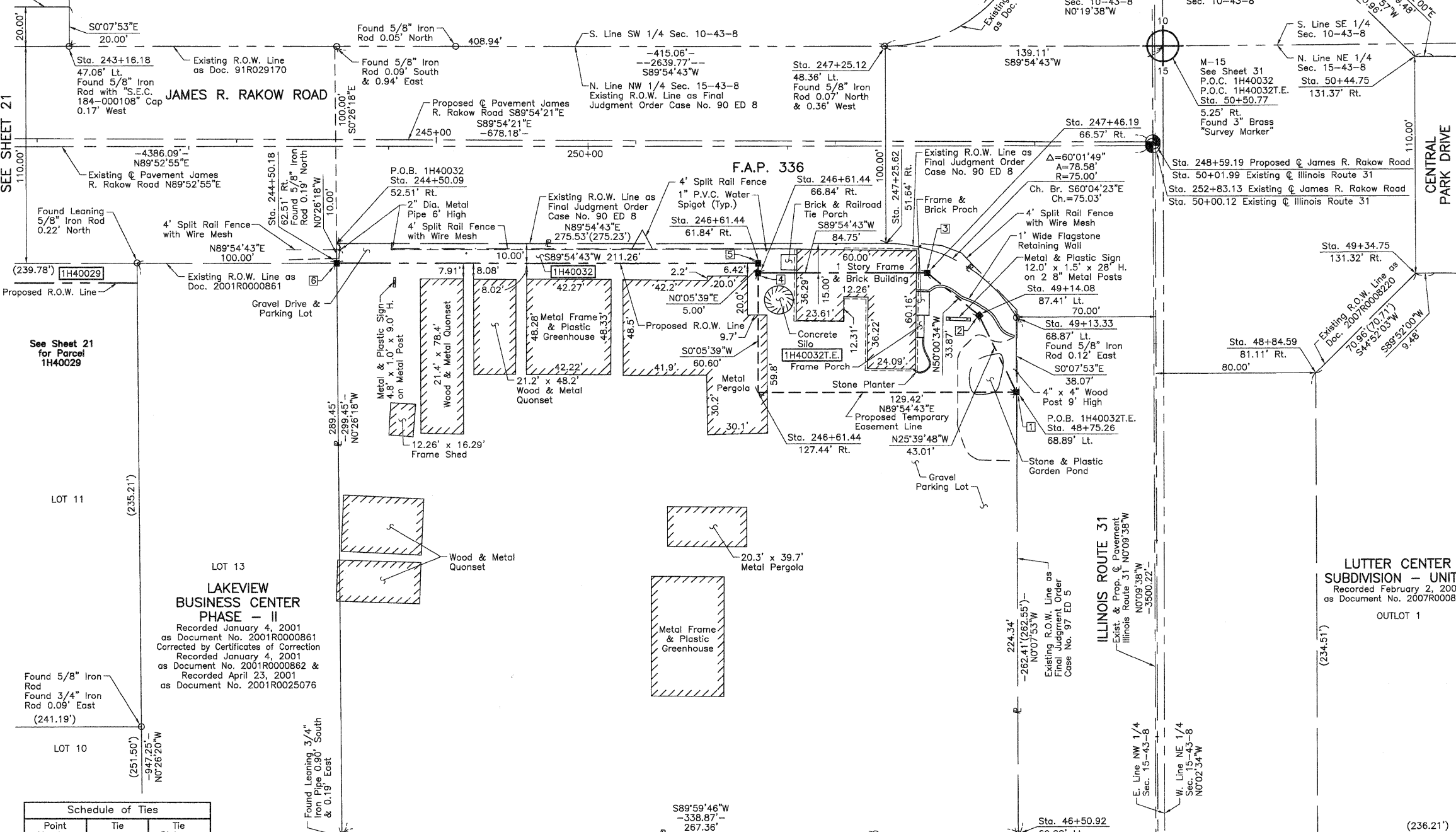

Point Number	Tie to point	Tie Distance (feet)
1	T1 T2 T3	
2	T1 T2 T3	
3	T1 T2 T3	
4	T1 T2 T3	
5	T1 T2 T3	
6	T1 T2 T3	

Parcel	Document No.	Date Recorded
1H40032	90 ED 8	*January 3, 1994
1H40032	97 ED 5	*November 6, 2002
-----	90R016370	May 8, 1990
-----	91R029170	August 2, 1991
-----	97 ED 9	*January 12, 1998
-----	2001R0000861	January 4, 2001
-----	97 ED 4	*June 12, 2001
-----	2002R0122337	December 23, 2002
-----	2007R0007706	February 1, 2007
-----	2007R0008220	February 2, 2007

STATION	OFFSET	NORTH	EAST
50+44.75	131.37' Rt.	2,019,761.410	997,055.058
50+50.77	5.25' Rt.	2,019,767.076	996,928.918
50+94.95	81.22' Rt.	2,019,811.470	997,004.766
243+16.18	47.06' Lt.	2,019,766.233	996,380.868
244+50.09	52.51' Rt.	2,019,666.439	996,514.620
244+50.18	62.51' Rt.	2,019,656.439	996,514.696
246+61.44	61.84' Rt.	2,019,656.764	996,725.954
246+61.44	66.84' Rt.	2,019,651.764	996,725.945
246+61.44	127.44' Rt.	2,019,591.164	996,725.846
247+25.12	48.36' Lt.	2,019,766.862	996,789.811
247+25.62	51.64' Rt.	2,019,666.863	996,790.154
247+46.19	66.57' Rt.	2,019,651.894	996,810.697

April 6, 2010
October 3, 2009

REVISION DATE

REVISION

Configuration Parcel 1H40032 & 1H40032T.E.
Eliminated Parcel 1H40031
Configuration Parcel 1H40032 & 1H40032T.E.

MADE BY