

CRYSTAL IN THE PARK SUBDIVISION UNIT ONE
Recorded September 2, 1987 as Document No. 87R000690
Corrected by Certificates of Correction
Recorded December 30, 1987 as Document Nos. 87R014794 & 87R014795,
Recorded January 20, 1988 as Document No. 88R001645,
Recorded March 15, 1988 as Document No. 88R006764,
Recorded April 19, 1988 as Document No. 88R010676 &
Recorded May 13, 1988 as Document No. 88R013562

LEGEND

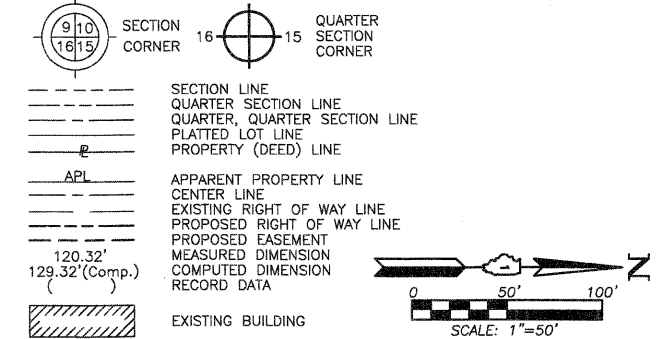

Bearings and Coordinates are referenced to the Illinois Coordinate System NAD 83(2007) East Zone.

- IRON PIPE OR ROD FOUND
- CUT CROSS FOUND OR SET
- T1, T2, T3 THESE STAKES REFERENCE FOUND OR SET MONUMENTATION. SET 5/8 INCH IRON ROD FLUSH WITH GROUND TO THE FOUND IRON STAKE. IDENTIFIED BY COLORED PLASTIC CAP BEARING SURVEYORS REGISTRATION NUMBER.
- BT1, BT2, BT3 THESE STAKES, IN CULTIVATED AREAS, REFERENCE FOUND OR SET MONUMENTATION. BURIED 5/8 INCH IRON ROD 20 INCHES BELOW GROUND TO THE FOUND IRON STAKE. IDENTIFIED BY COLORED PLASTIC CAP BEARING SURVEYORS REGISTRATION NUMBER.
- STAKING OF PROPOSED RIGHT OF WAY. SET DIVISION OF HIGHWAYS SURVEY MARKER TO MONUMENT THE POSITION SHOWN. IDENTIFIED BY INSCRIPTION DATA AND SURVEYORS REGISTRATION NUMBER.
- M STAKING OF PROPOSED RIGHT OF WAY IN CULTIVATED AREAS. BURIED 5/8 INCH METAL ROD 20 INCHES BELOW GROUND TO MARK FUTURE SURVEY MARKER POSITION IDENTIFIED BY COLORED PLASTIC CAP BEARING SURVEYORS REGISTRATION NUMBER.
- PERMANENT SURVEY MARKER, I.D.O.T STD 2135 (TO BE SET BY OTHERS)
- RIGHT OF WAY STAKING PROPOSED TO BE SET.

STATE OF ILLINOIS }
COUNTY OF LAKE }

THIS IS TO CERTIFY THAT WE, JORGENSEN & ASSOCIATES, INC., AN ILLINOIS PROFESSIONAL DESIGN FIRM LAND SURVEYING CORPORATION, NUMBER 184-2771, HAVE SURVEYED THE PLAT OF HIGHWAYS SHOWN HEREON IN SECTION 18, TOWNSHIP 43N., RANGE 8E., OF THE THIRD PRINCIPAL MERIDIAN, McHENRY COUNTY, THAT THE SURVEY IS TRUE AND COMPLETE AS SHOWN TO THE BEST OF MY KNOWLEDGE AND BELIEF, THAT THE PLAT CORRECTLY REPRESENTS SAID SURVEY, THAT ALL MONUMENTS FOUND AND ESTABLISHED ARE OF PERMANENT QUALITY AND OCCUPY THE POSITIONS SHOWN THEREON AND THAT THE MONUMENTS ARE SUFFICIENT TO ENABLE THE SURVEY TO BE RETRACED. MADE FOR THE DEPARTMENT OF TRANSPORTATION, STATE OF ILLINOIS. DATED AT LAKE VILLA, ILLINOIS THIS ____ DAY OF ____ 20__ A.D.

PRESIDENT
ILLINOIS PROFESSIONAL LAND SURVEYOR NO. 35-2797
LICENSE EXPIRATION DATE: NOVEMBER 30, 2010
THIS PROFESSIONAL SERVICE CONFORMS TO THE CURRENT ILLINOIS MINIMUM STANDARDS FOR A BOUNDARY SURVEY.

Note: Surface Coordinates are Shown.

JORGENSEN & ASSOCIATES, INC.
120 PARK AVENUE
LAKE VILLA, ILLINOIS 60046
(847) 356-3371
SHEET 1 IS A COVER SHEET AND IS NOT RECORDED.

PLAT OF HIGHWAYS
STATE OF ILLINOIS
DEPARTMENT OF TRANSPORTATION
F.A.P. 336 (JAMES R. RAKOW ROAD)
SECTION 05-00308-00-WR McHENRY COUNTY
PROJECT JOB NO. R-91-007-06
STATION NONE TO STATION
SCALE: 1"=50' SHEET 25 OF 36

BUREAU OF LAND ACQUISITION
201 WEST CENTER COURT
SCHAUMBURG, ILLINOIS 60196

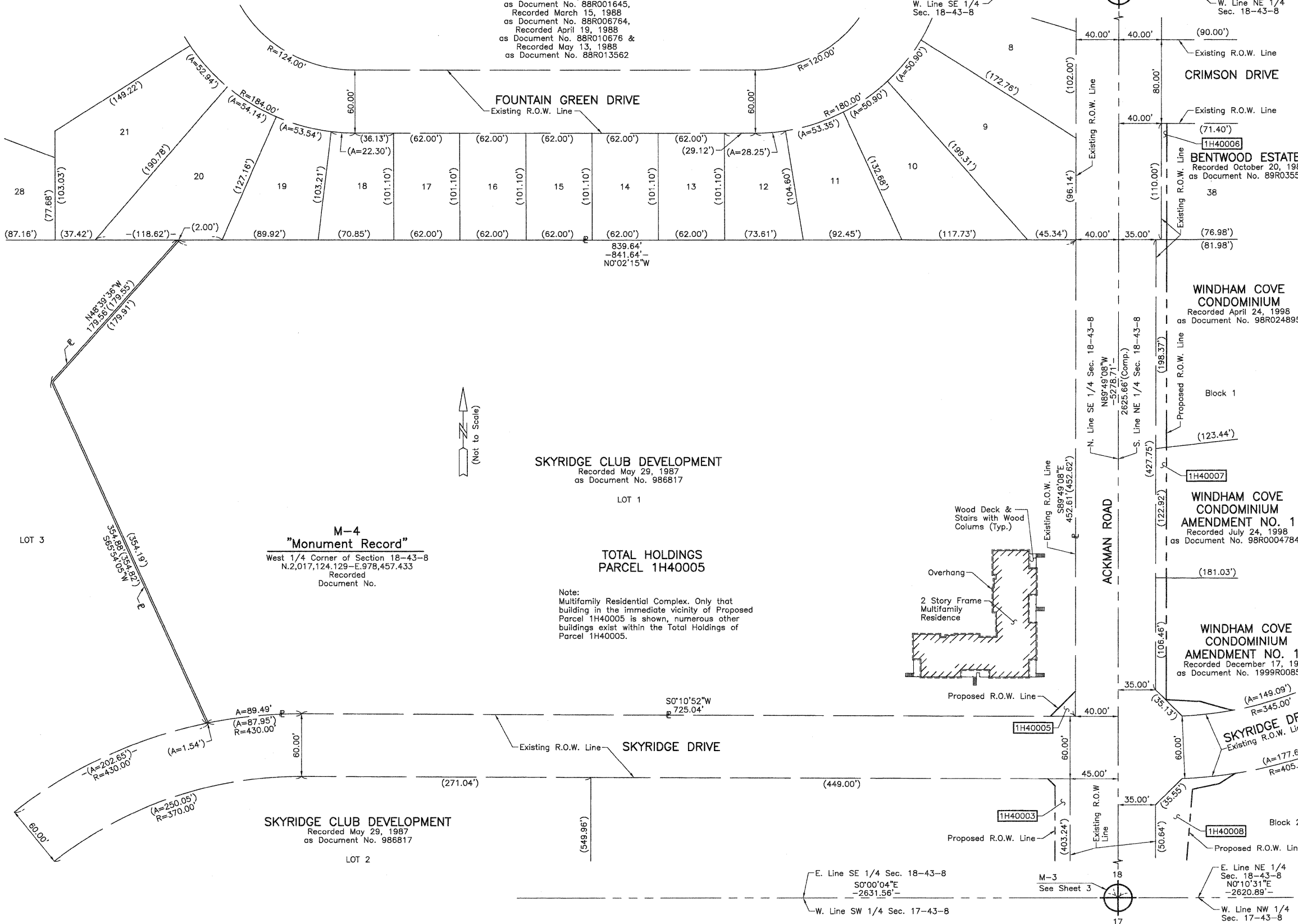

LOT 3
M-4
"Monument Record"
West 1/4 Corner of Section 18-43-8
N.2,017,124.129-E.978,457.433
Recorded Document No.

SKYRIDGE CLUB DEVELOPMENT
Recorded May 29, 1987
as Document No. 986817

TOTAL HOLDINGS
PARCEL 1H40005

Note:
Multifamily Residential Complex. Only that building in the immediate vicinity of Proposed Parcel 1H40005 is shown, numerous other buildings exist within the Total Holdings of Parcel 1H40005.

SKYRIDGE CLUB DEVELOPMENT
Recorded May 29, 1987
as Document No. 986817

REVISION DATE REVISION MADE BY