

FINAL SURVEY NO. \_\_\_\_\_  
 SURVEYED BY \_\_\_\_\_  
 DATE \_\_\_\_\_  
 NOTE BOOK NO. \_\_\_\_\_  
 AREAS CHECKED \_\_\_\_\_

ORIGINAL SURVEY NO. \_\_\_\_\_  
 SURVEYED BY \_\_\_\_\_  
 DATE \_\_\_\_\_  
 NOTE BOOK NO. \_\_\_\_\_  
 AREAS CHECKED \_\_\_\_\_

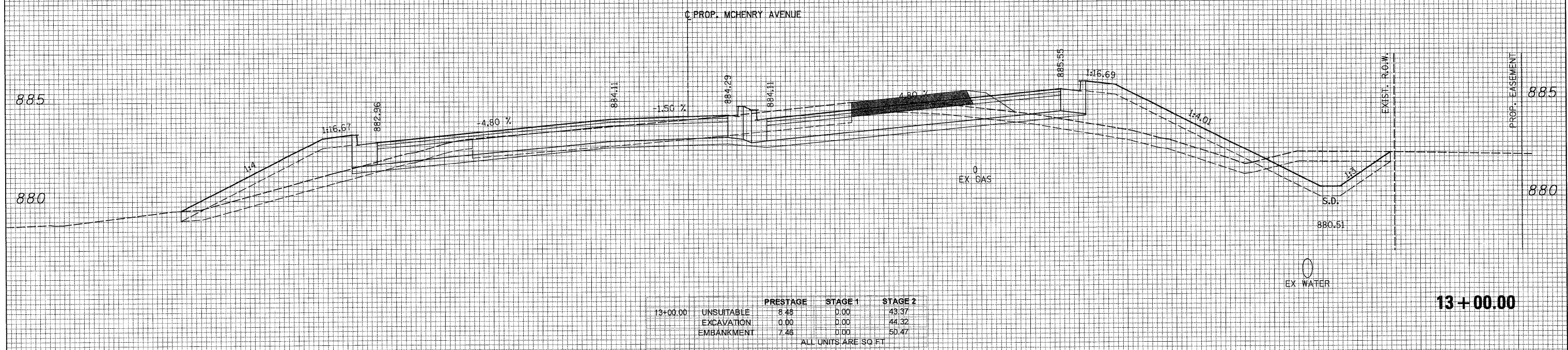

65 60 55 50 45 40 35 30 25 20 15 10 5 0 5 10 15 20 25 30 35 40 45 50 55 60 65 70 75 80 85

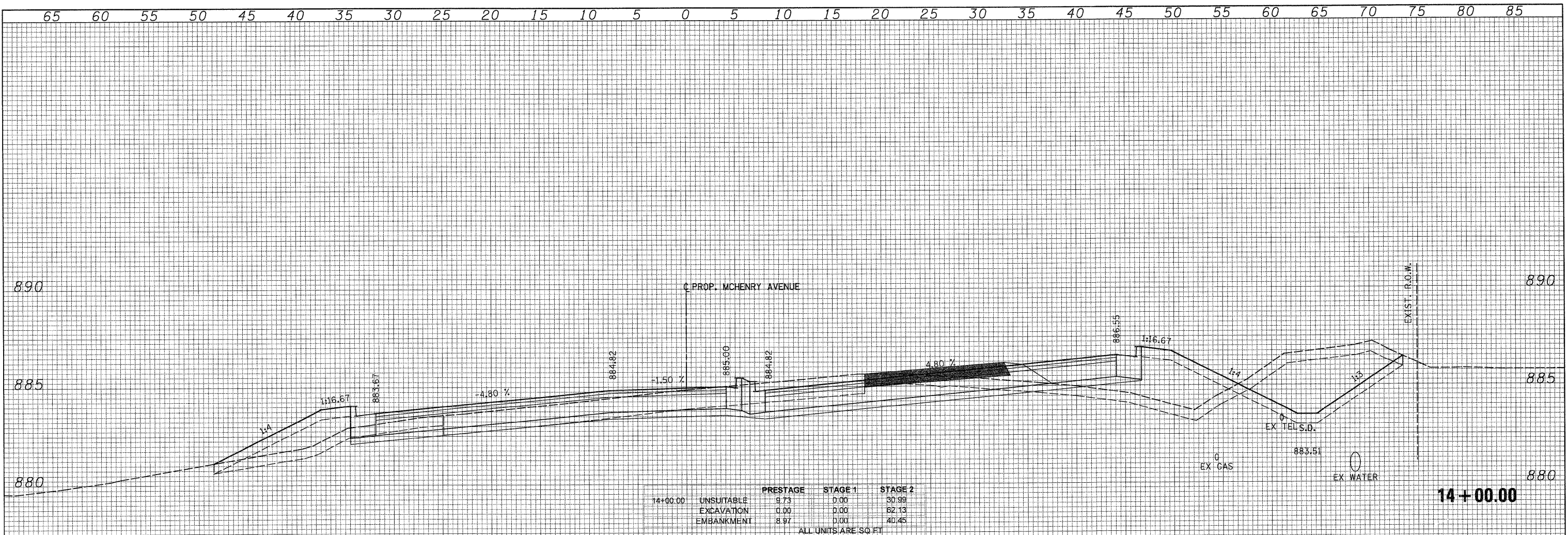

USER NAME = Rdwy\_Lisle  
 DESIGNED - CPK  
 DRAWN - TCK  
 CHECKED - JAH  
 DATE - 8/2/2010  
 PLOT CONFIG = PDF(Grey, Large).plt  
 PLOT SCALE = 1:5  
 PLOT DATE = 7/28/2010 9:02:45 PM



**MCHENRY COUNTY  
 DIVISION OF TRANSPORTATION**

**McHENRY AVENUE  
 CROSS SECTIONS**

SCALE: 1H:2V SHEET NO. STA. 13+00.00 TO STA. 14+00.00

F.A. RTE.	SECTION	COUNTY	TOTAL SHEETS	SHEET NO.
0336	05-00308-00-WR	MCHEMRY	606	541
			CONTRACT NO. 63398	
ILLINOIS FED. AID PROJECT				

G:\MCDOT\2010\Drawings\RDWY\shs\Xsec\XS\_23\_McHenry.dgn