

**GENERAL NOTES**

1. ALL DISTURBED AREAS AND WORK AREAS MUST BE ISOLATED FROM CHANNEL FLOWS AT ALL TIMES. THE DIVERSION/ISOLATION OF THE CHANNEL FLOWS MUST BE CONSTRUCTED FROM NON-ERODIBLE MATERIALS (STEEL SHEETS, AQUA BARRIERS, ETC.). EXACT MEANS AND METHODS SHOULD BE DISCUSSED DURING A SCHEDULED PRECONSTRUCTION MEETING. THE KDSWCD MUST BE IN AGREEMENT WITH OVERALL EXACT METHOD OF DIVERSION/ISOLATION PRIOR TO THE COMMENCEMENT OF CONSTRUCTION.
2. ALL IN-STREAM WORK, SUCH AS THE REMOVAL OF ACCUMULATED SEDIMENTS, AND DEMOLITION WORK, SUCH AS THE REMOVAL OF EXISTING STRUCTURES, SHALL BE CLEARLY LABELED ON THE CONSTRUCTION DRAWINGS AND INCLUDED IN PROJECT NARRATIVE.
3. IF DEWATERING OF THE SITE IS REQUIRED IN ORDER TO PERFORM WORK IN WATERWAYS, THE SITE SHALL BE DEWATERED FOR WORK IN THE DRY AND DEWATERING WILL BE TEMPORARY ONLY. NO IN-STREAM WORK SHALL BE AUTHORIZED UNLESS SOIL EROSION AND SEDIMENT CONTROL MEASURES ARE ACCEPTABLE BY THE DISTRICT.
4. ALL COMPENSATORY STORAGE SHALL BE OPERATIONAL PRIOR TO PLACEMENT OF FILL, STRUCTURES, OR OTHER MATERIALS IN THE REGULATORY FLOODPLAIN. GRADING IN SPECIAL MANAGEMENT AREAS SHALL BE DONE IN SUCH A MANNER THAT EXISTING FLOODPLAIN STORAGE IS MAINTAINED AT ALL TIMES.

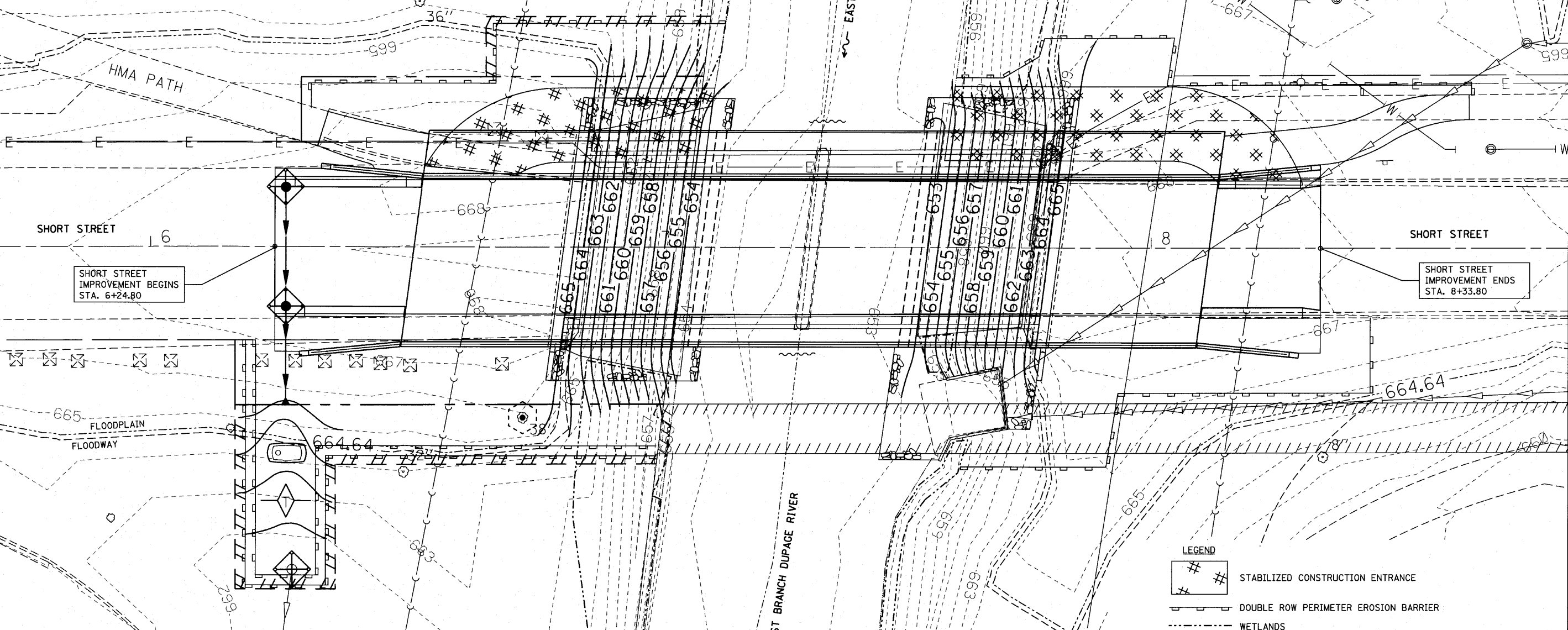

5. MATERIALS & EQUIPMENT, INCLUDING TOPSOIL STOCKPILES, MAY NOT BE STORED WITHIN THE LIMITS OF THE FLOODPLAIN OR SPECIAL MANAGEMENT AREAS.
6. DEWATERING FOR CONSTRUCTION OF PIERS, IF REQUIRED, SHALL USE A PUMP OR APPROVED EQUAL. PUMP DISCHARGE MUST BE DIRECTED TO STORM SEWER OR PROTECTED FROM EROSION AT OUTFALL. DIRECT DISCHARGE INTO SPECIAL MANAGEMENT AREAS IS NOT ALLOWED.
7. ALL SEDIMENT & EROSION CONTROL MEASURES SHALL BE IN PLACE & VERIFIED BY VILLAGE OF LISLE PRIOR TO START OF CONSTRUCTION.

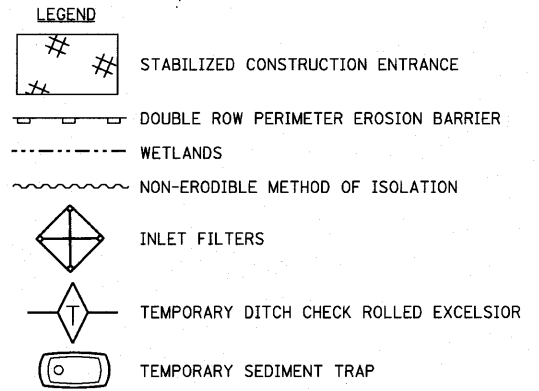

FILE NAME =	USER NAME = poeiecha	DESIGNED - LP	REVISED - VILLAGE 08/09/10
W:\871-002 Short Phase I\CAD\02.Sheets\02-002-shr-erosl.dgn		DRAWN - LP	REVISED -
PLOT SCALE = 1/8"=1'-0"		CHECKED - JP	REVISED -
PLOT DATE = 8/28/2010		DATE - 08/02/2010	REVISED -

**STATE OF ILLINOIS  
DEPARTMENT OF TRANSPORTATION**

**SHORT STREET OVER EAST BRANCH DUPAGE RIVER  
EROSION AND SEDIMENT CONTROL**

SCALE: 1"=10' SHEET NO. 11 OF 45 SHEETS STA. 6+24.80 TO STA. 8+33.80

F.A. RTE.	SECTION	COUNTY	TOTAL SHEETS	SHEET NO.
	03-00050-00-BR	DUPAGE	45	11
ILLINOIS FED. AID PROJECT			CONTRACT NO. 63468	
			BRM-8003 (676)	