

251 South
2nd Street

Spring Creek Rd
Next Right

Auburn
St

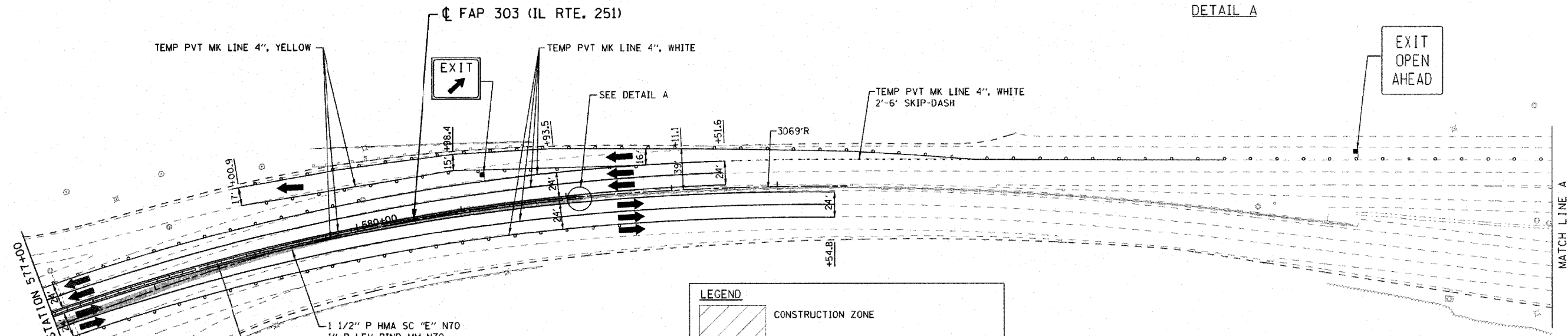
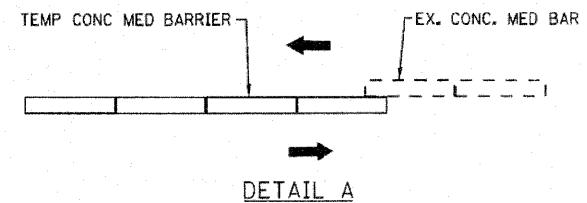

LEGEND

	CONSTRUCTION ZONE
	TYPE II BARRELS
	TYPE III BARRICADE
	TRAFFIC DIRECTION
	TEMPORARY CONCRETE BARRIER WALL
	TEMPORARY IMPACT ATTENUATOR
	TEMPORARY PAVEMENT (UNLESS OTHERWISE NOTED)

WORK ZONE
SPEED LIMIT
45
BEGINS

\$375 FINE MINIMUM

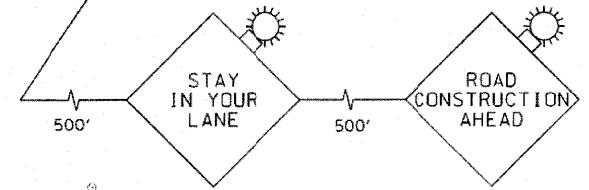
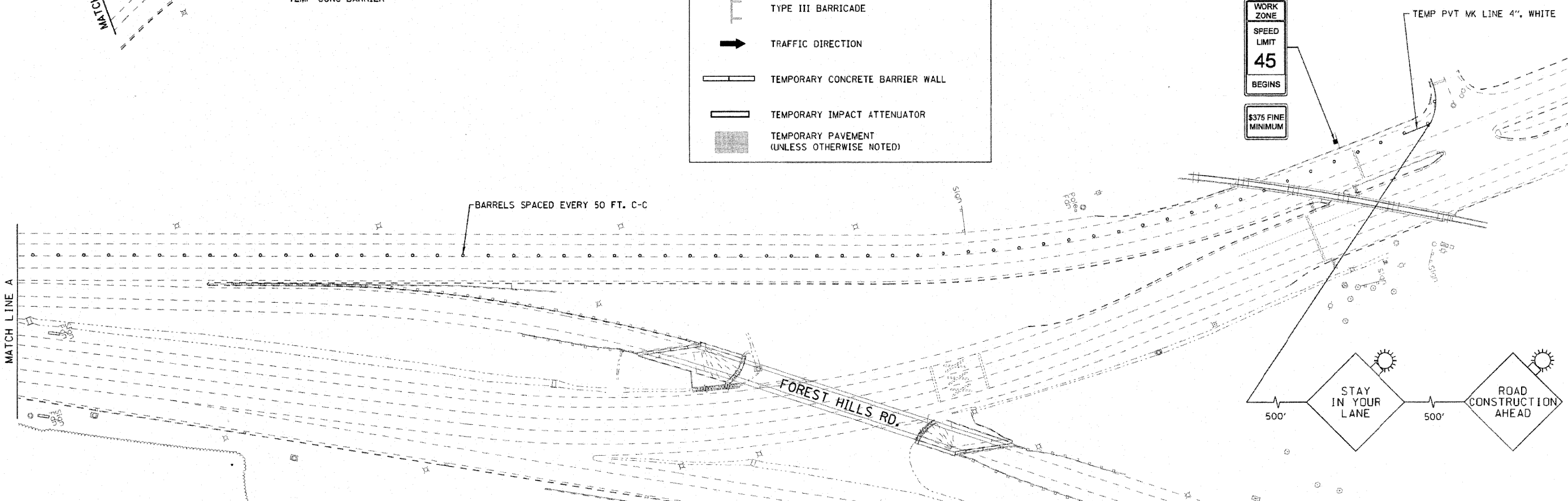

FILE NAME = G:\proj\2002773_001\CADD\Civil\Sheet\04879-shr-ma2(IL251)23.dgn	USER NAME = zprnsd	DESIGNED - DLP	REVISED -	STATE OF ILLINOIS DEPARTMENT OF TRANSPORTATION	FAP ROUTE 303 (IL ROUTE 251) OVER SPRING CREEK ROAD IL ROUTE 251 MAINTENANCE OF TRAFFIC - STAGE 2			F.A. RTE. *	SECTION	COUNTY	TOTAL SHEETS	SHEET NO.	
PLT SCALE = 50.00' / IN.	CHECKED - TMH	DRAWN - ENTRAN	REVISED -		SCALE: 1" = 50'	SHEET NO.	OF	SHEETS	STA.	TO STA.	WINNEBAGO	216	43
PLT DATE = 9/29/2010	DATE - 10/01/10	CHECKED -	REVISED -		FED. ROAD DIST. NO.	ILLINOIS FED. AID PROJECT			IL RTE 251 & FOREST HILLS RD	CONTRACT NO.	64B79		
								* F.A.P. 303 & F.A.U. 5146					