

251 South 2nd Street
 Spring Creek Rd Next Right
 Auburn St

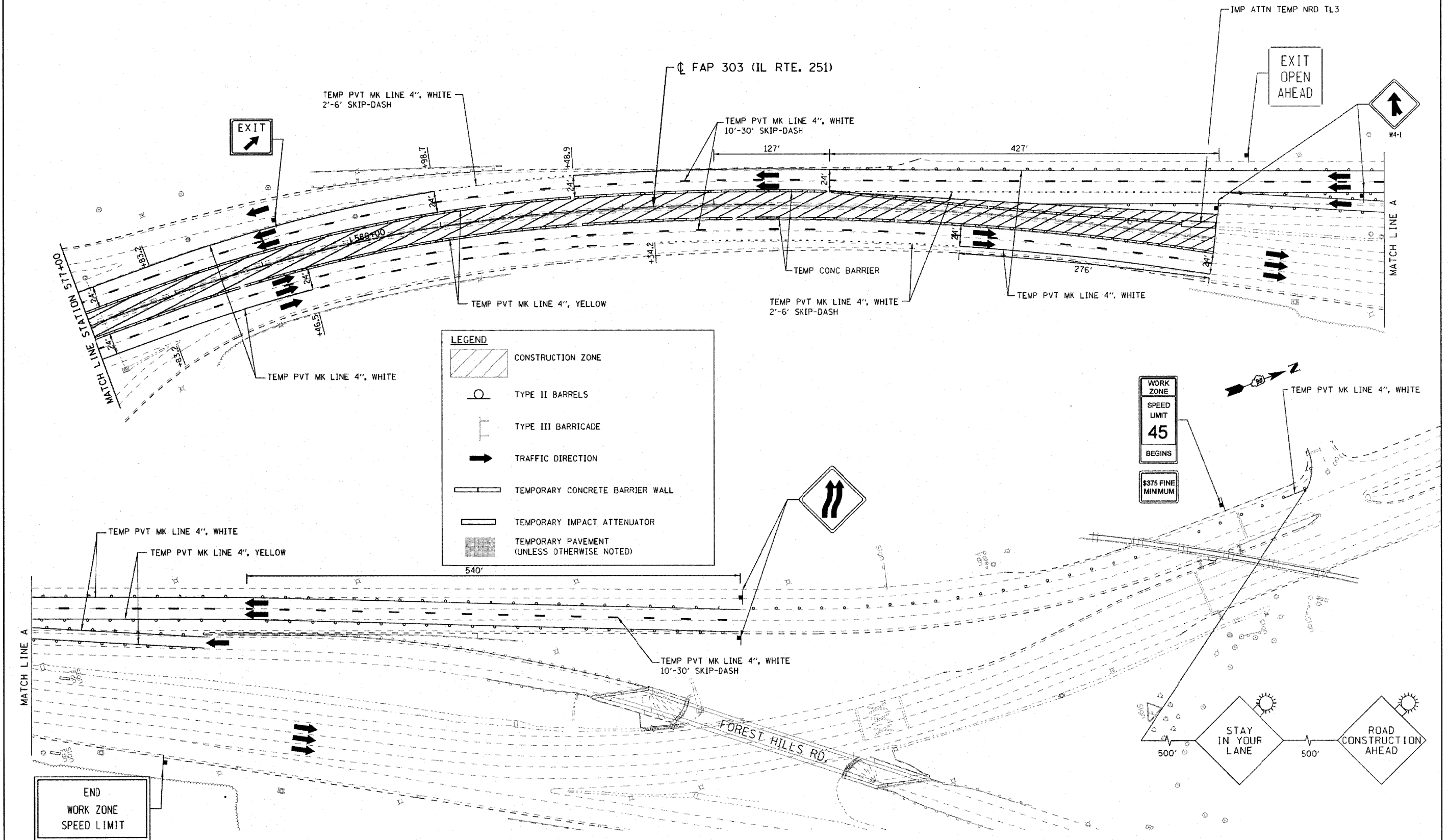

LEGEND

- CONSTRUCTION ZONE
- TYPE II BARRELS
- TYPE III BARRICADE
- TRAFFIC DIRECTION
- TEMPORARY CONCRETE BARRIER WALL
- TEMPORARY IMPACT ATTENUATOR
- TEMPORARY PAVEMENT (UNLESS OTHERWISE NOTED)

WORK ZONE
 SPEED LIMIT
 45
 BEGINS
 \$375 FINE MINIMUM

500' STAY IN YOUR LANE 500' ROAD CONSTRUCTION AHEAD

END WORK ZONE SPEED LIMIT

FILE NAME =	USER NAME = zprnsd	DESIGNED - DLP	REVISED -	STATE OF ILLINOIS DEPARTMENT OF TRANSPORTATION	FAP ROUTE 303 (IL ROUTE 251) OVER SPRING CREEK ROAD IL ROUTE 251 MAINTENANCE OF TRAFFIC - STAGE 3	F.A. RTE.	SECTION	COUNTY	TOTAL SHEETS	SHEET NO.
6:\project\2082773.001\CADD\Civil\Sheet\02	4879-shi-mot3\IL251_03.dgn	DRAWN - ENTRAN	REVISED -			*	1-HBR & 1-2HB-D	WINNEBAGO	216	47
PLOT SCALE = 50.00' / IN.		CHECKED - TMH	REVISED -			IL RTE 251 & FOREST HILLS RD				CONTRACT NO. 64B79
PLOT DATE = 9/29/2010		DATE - 10/01/10	REVISED -			FED. ROAD DIST. NO.	ILLINOIS FED. AID PROJECT			

* F.A.P. 303 & F.A.U. 5146