

TEMPORARY CONCRETE BARRIER

**SEQUENCE OF WORK**

1. CLOSE LT LANE AND CENTER LANE
2. PAINT THE STRUCTURE TO THE HALFWAY POINT OF THE CENTER LANE

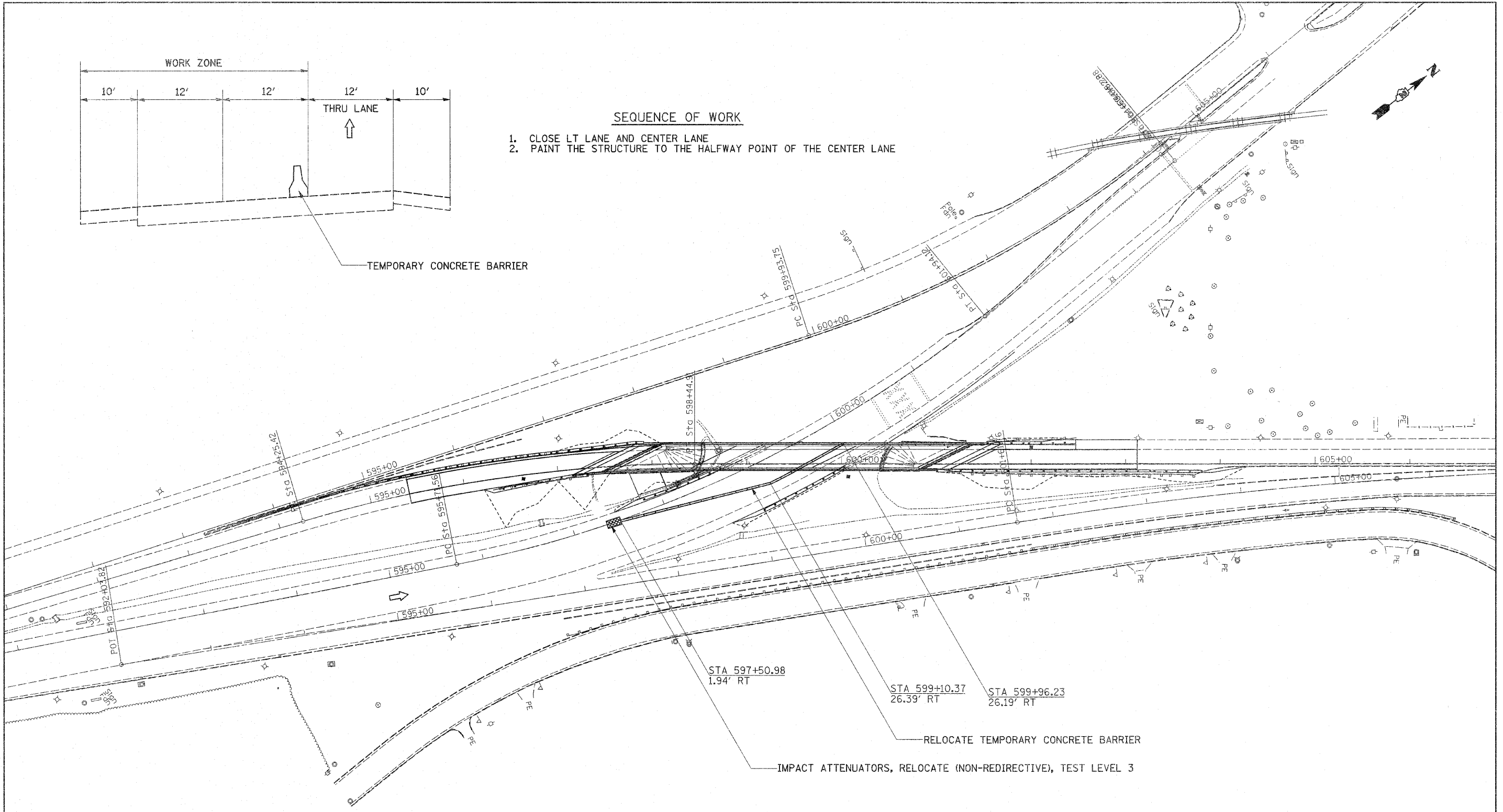

NOTES: DRUMS, BARRELS, PAVEMENT MARKING, & SIGNING TO BE SET UP ACCORDING TO TRAFFIC CONTROL STANDARD 701423-03

THE BRIDGE PAINTING IS TO BE DONE AFTER THE RAMP CLOSURE IS OPEN DURING THE 15 DAYS AFTER THE COMPLETION DATE OF AUGUST 5, 2011

FILE NAME =	USER NAME = goff,j	DESIGNED -	REVISED -	<b>STATE OF ILLINOIS DEPARTMENT OF TRANSPORTATION</b>	<b>PLAN NB IL RTE 251</b>			F.A.P. RTE.	SECTION	COUNTY	TOTAL SHEETS	SHEET NO.	
c:\pe_work\pvdot\goff,j\dm41657\dl4485\indgn		DRAWN -	REVISED -		SCALE:	SHEET NO.	OF	SHEETS	STA.	TO STA.	WINNEBAGO	216	47B
PLOT SCALE = 50.0000' / IN.		CHECKED -	REVISED -		ILLINOIS FED. AID PROJECT								
PLOT DATE = Thu Sep 30 14:42:18 2010		DATE -	REVISED -		CONTRACT NO. 64B79								

\* F.A.P. 303 & F.A.I.L. 5146