

STATE OF ILLINOIS  
DEPARTMENT OF TRANSPORTATION

WEST EDGE OF SHOULDER

Location	Station	Offset	Theoretical Grade Elevations
End of S. Appr. Slab	597+77.09	-22.43	744.14
A1	597+86.93	-22.02	744.32
A2	597+96.77	-21.68	744.43
Bk. of S. Abut	598+06.62	-21.41	744.51
Bk. of N. Abut	601+38.95	-21.00	742.83
A3	601+48.95	-21.00	742.66
A4	601+58.95	-21.00	742.48
End of N. Appr. Slab	601+68.95	-21.00	742.31

WEST EDGE OF TRAFFIC LANE

Location	Station	Offset	Theoretical Grade Elevations
End of S. Appr. Slab	597+62.30	-16.00	743.51
A1	597+73.35	-16.00	743.75
A2	597+84.21	-16.00	743.97
Bk. of S. Abut	597+94.89	-16.00	744.14
Bk. of N. Abut	601+28.72	-16.00	743.06
A3	601+38.72	-16.00	742.89
A4	601+48.72	-16.00	742.71
End of N. Appr. Slab	601+58.72	-16.00	742.54

CENTERLINE OF ROADWAY

Location	Station	Offset	Theoretical Grade Elevations
End of S. Appr. Slab	597+43.18	-8.00	742.67
A1	597+54.65	-8.00	742.94
A2	597+65.97	-8.00	743.19
Bk. of S. Abut	597+76.95	-8.00	743.42
Bk. of N. Abut	601+12.35	-8.00	743.43
A3	601+22.35	-8.00	743.26
A4	601+32.35	-8.00	743.08
End of N. Appr. Slab	601+42.35	-8.00	742.90

EAST EDGE OF TRAFFIC LANE, PROFILE GRADE, & BASELINE

Location	Station	Offset	Theoretical Grade Elevations
End of S. Appr. Slab	597+23.19	0.00	741.76
A1	597+35.12	0.00	742.07
A2	597+46.81	0.00	742.35
Bk. of S. Abut	597+58.28	0.00	742.62
Bk. of N. Abut	600+95.98	0.00	743.78
A3	601+05.98	0.00	743.62
A4	601+15.98	0.00	743.45
End of N. Appr. Slab	601+25.98	0.00	743.27

EAST EDGE OF SHOULDER

Location	Station	Offset	Theoretical Grade Elevations
End of S. Appr. Slab	597+10.21	5.00	741.17
A1	597+22.46	5.00	741.49
A2	597+34.85	5.00	741.81
Bk. of S. Abut	597+46.19	5.00	742.09
Bk. of N. Abut	600+85.75	5.00	743.99
A3	600+95.75	5.00	743.84
A4	601+05.75	5.00	743.67
End of N. Appr. Slab	601+15.75	5.00	743.50

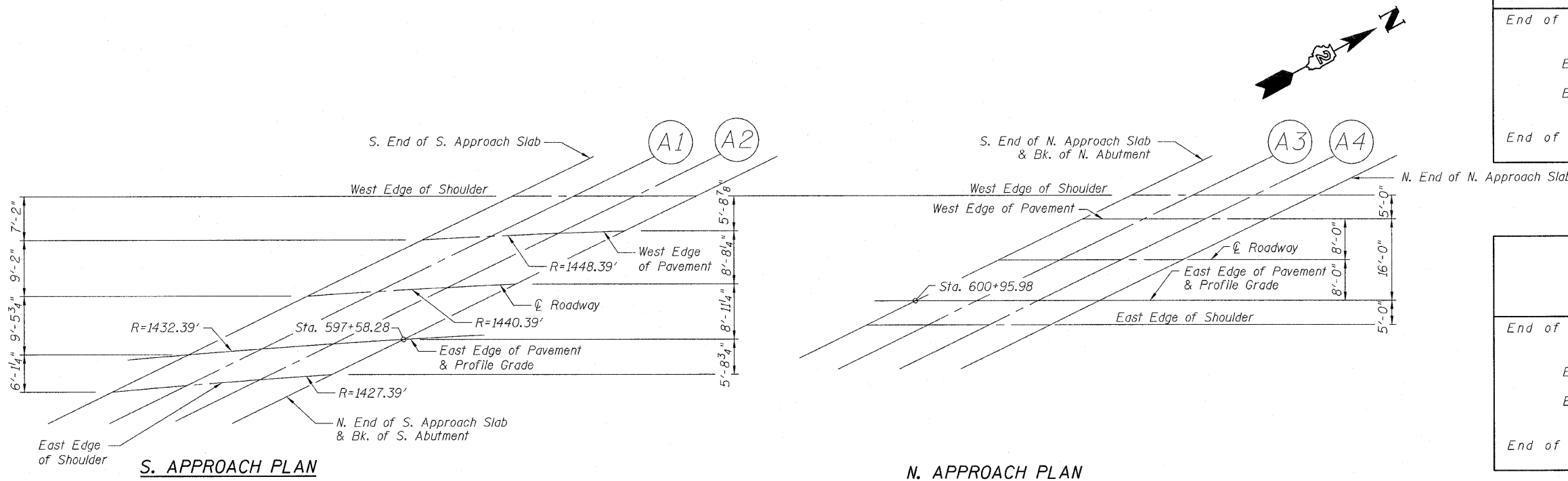

DESIGNED	PRD
CHECKED	KPS
DRAWN	PRD
CHECKED	KPS

TOP OF APPROACH  
SLAB ELEVATIONS  
STRUCTURE NO. 101-0123

**rjngroup**  
Excellence through Ownership  
200 West Front Street  
Wheaton, IL 60187  
PH. 630.682.4700

SHEET NO. 5 OF 33 SHEETS	F.A.P. & F.A.U. RTE. & RTE.	SECTION	COUNTY	TOTAL SHEETS	SHEET NO.
	303 5146	1-HBR & 1-2HB-D	WINNEBAGO	216	121
CONTRACT NO. 64B79					
FED. ROAD DIST. NO. 2 ILLINOIS FED. AID PROJECT					