

STATE OF ILLINOIS
DEPARTMENT OF PUBLIC WORKS & BUILDINGS
DIVISION OF HIGHWAYS

ROUTE NO.	SECTION	COUNTY	SHEET NO.	SHEET NO. 3
F.A.P. 303	1-HB & 1-2-HB-D	Winnebago	13	5
FAU 5146			30	23
FED. ROAD DIST. NO. 7		ILLINOIS	FED. AID PROJECT U-2760	

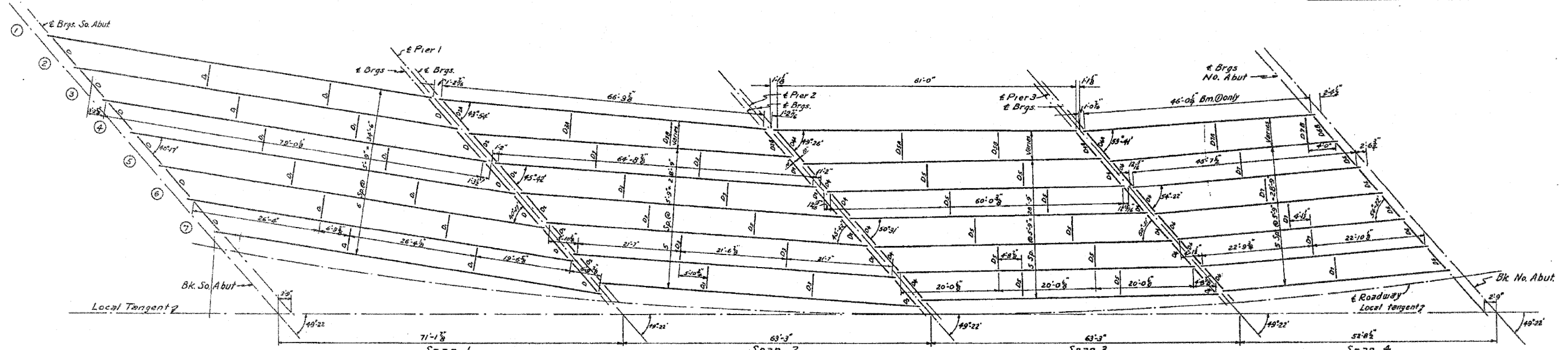

Span 1 Beams @ 10' 36WF 230 2 R. 10" x 1/2" x 36" x 9"
Beam @ 36WF 230 2 R. 11" x 3/4" x 36" x 9"

Span 2 All Beams 36WF 230

Span 3 All Beams 36WF 194

Span 4 All Beams 36WF 150

**FRAMING PLAN
WEST 1/2 OF BRIDGE**

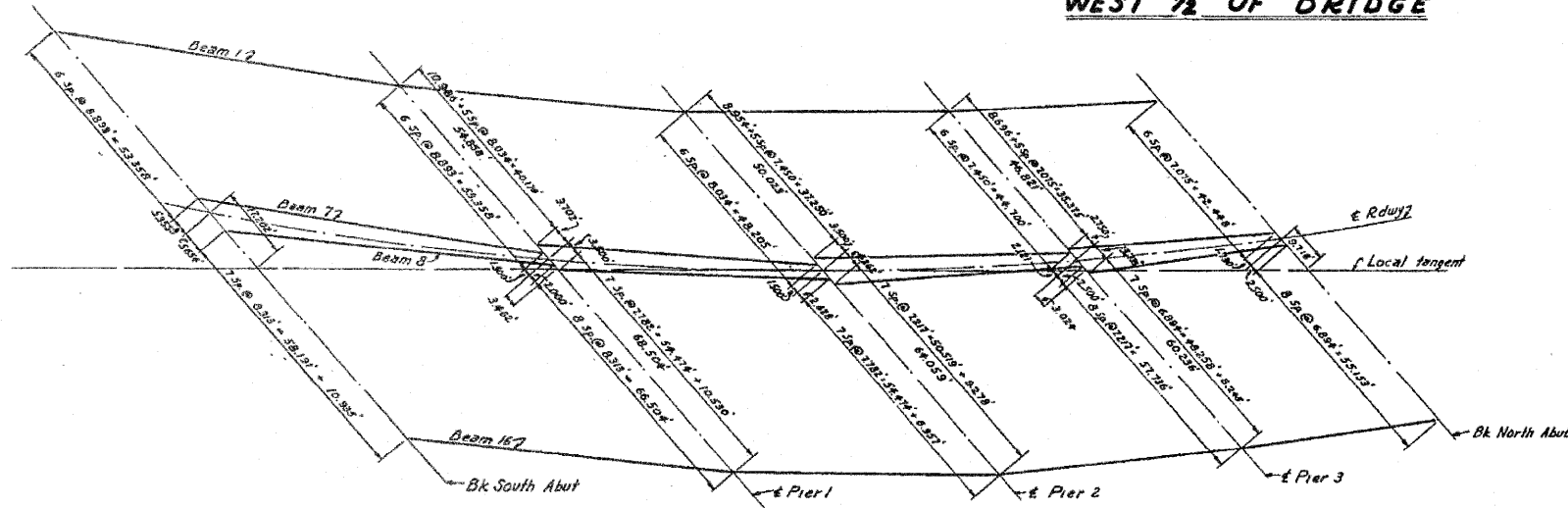

BEAM LAYOUT

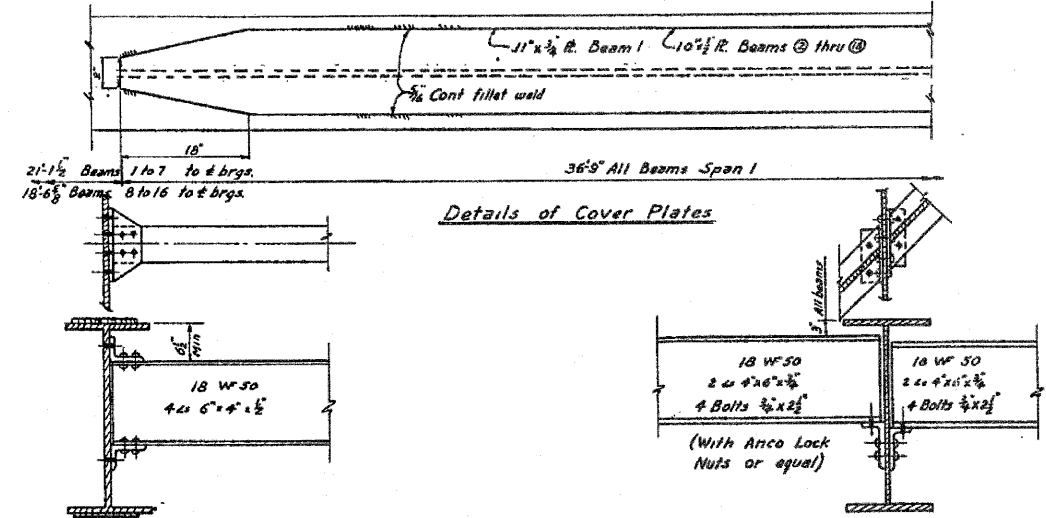

Diaphragms D, 3, 5 or 7, 9, 11, 13 or 15
Showing cover pl. in Span 1

Diaphragms D, D1, 4 or 6
D2, 10, 12 or 14

DESIGNED *W. P. Chasler*
CHECKED *J. D. Nightingale*
DRAWN *R. Ross*
CHECKED *Jan*

EXAMINED *V. M. Romine*
PASSED *[Signature]*
APPROVED *R. B. [Signature]*

FEB. 8 1955

**WEST 1/2 STRUCTURAL STEEL
BEAM LAYOUT
F.A.R.T. 188 SEC 1-HB-F
WINNEBAGO CO.
STA 24+71.4**

ROUTE FAP 303 (IL 251) & FAU 5146 (FOREST HILLS ROAD)	SECTION 1-HB & 1-2-HB-D	COUNTY WINNEBAGO	SHEET 152 OF 216
		CONTRACT 64B79	

INFORMATION ONLY