

STATE OF ILLINOIS  
DEPARTMENT OF PUBLIC WORKS & BUILDINGS  
DIVISION OF HIGHWAYS

DATE	SECTION	COUNTY	SHEET NO.	SHEET
7-11-55	1-HB & 1-2-HB	Winnebago	13	6
P.A. 188			38	24
ILL. HIGHWAY DIST. NO. 1	ILL. HIGHWAY DIST. NO. 1	ILL. HIGHWAY DIST. NO. 1	ILL. HIGHWAY DIST. NO. 1	ILL. HIGHWAY DIST. NO. 1

SHEET NO. 4  
11 SHEETS

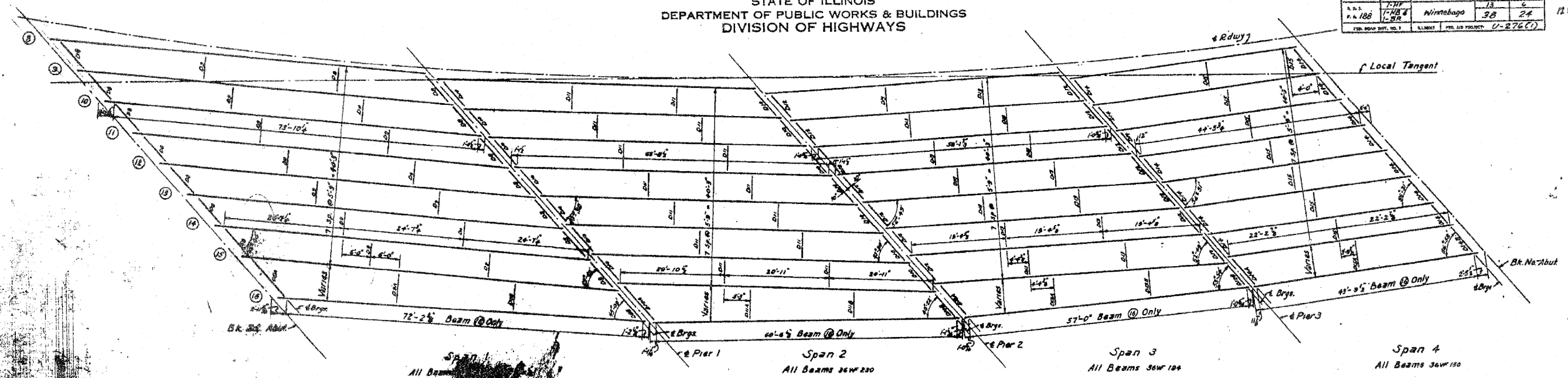

**FRAMING PLAN  
EAST 1/2 BRIDGE**

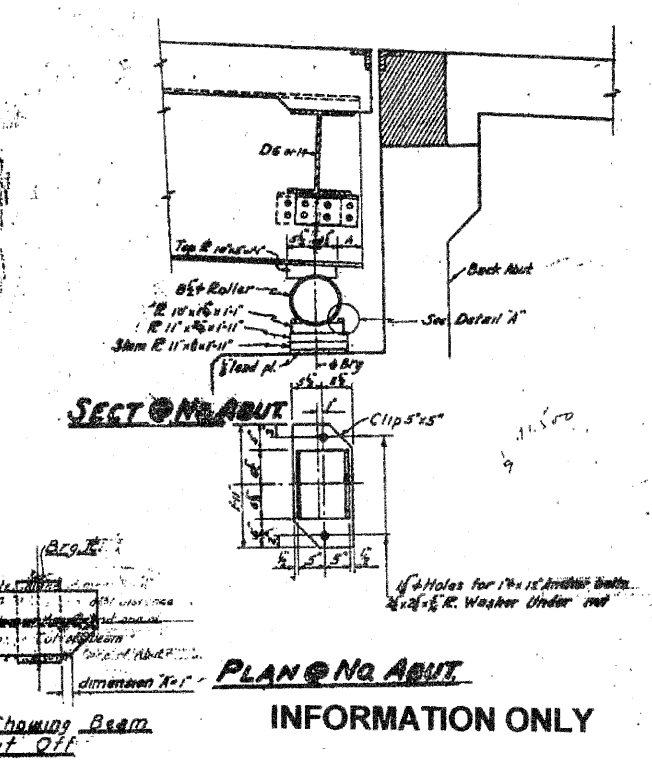
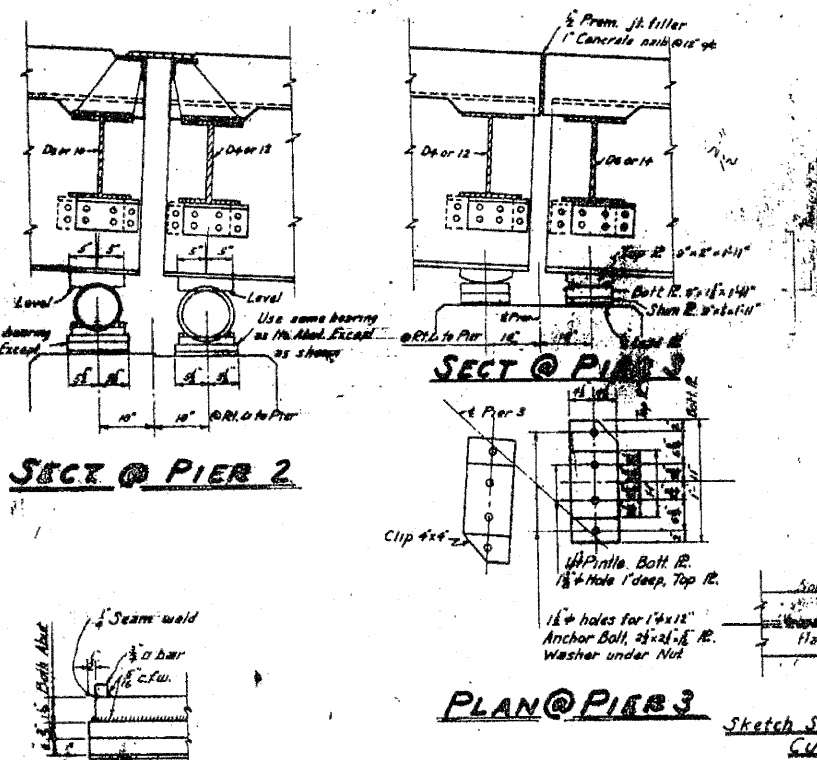
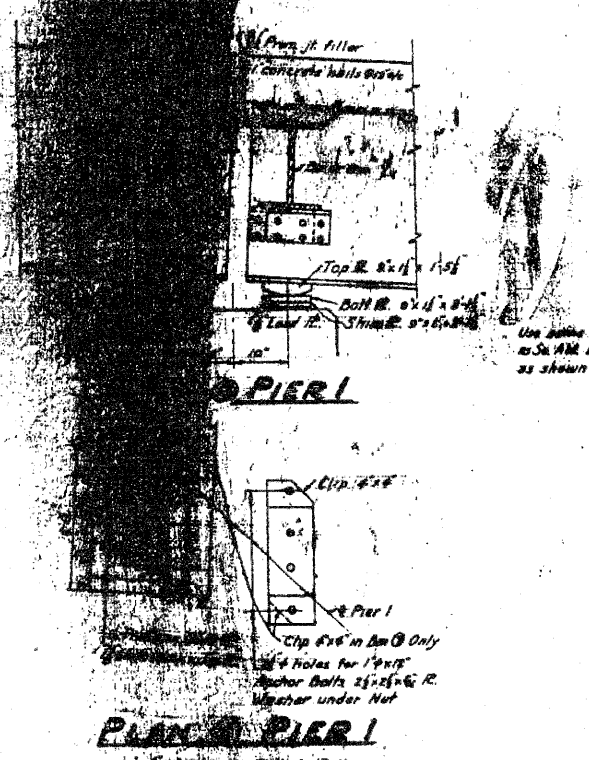
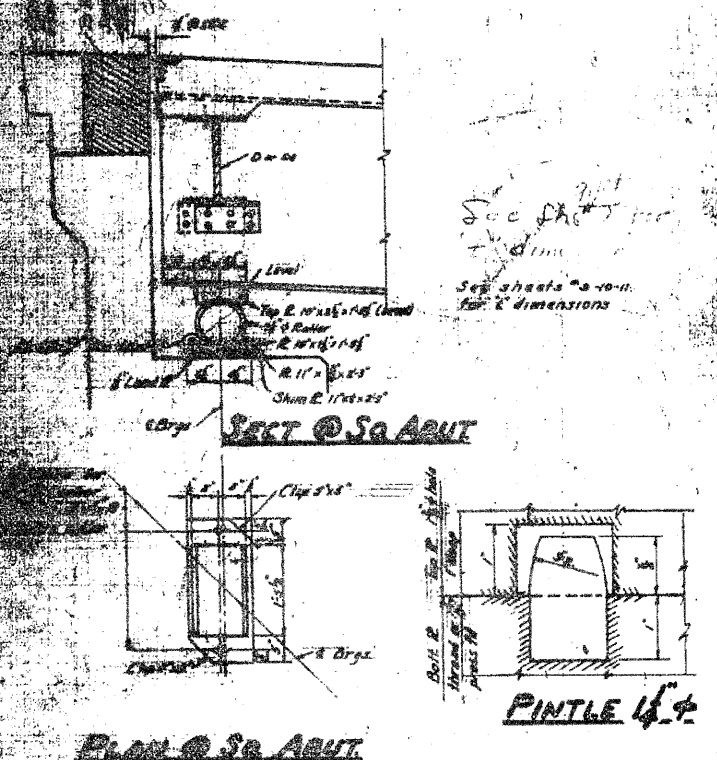

APPROVED: *[Signature]*  
CHECKED: *[Signature]*  
EXAMINED: *[Signature]*  
DATE: FEB 8 1955

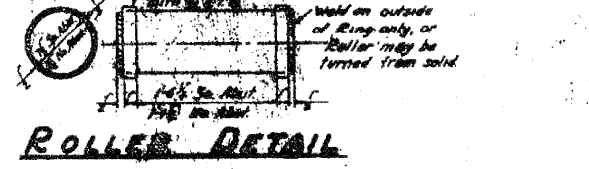

Sketch Showing Beam Cut Off  
INFORMATION ONLY  
EAST 1/2 STRUCTURAL STEEL & BEARING DETAILS  
F.A. RT 188 SEC 1-HB-F  
WINNEBAGO COUNTY  
STA 24+71.4

ROUTE FAP 303 (IL 251) & FAU 5146 (FOREST HILLS ROAD)	SECTION 1-HB & 1-2-HB-D	COUNTY WINNEBAGO	SHEET 153 OF 216
	CONTRACT 64879		