

PROPOSED RELOCATION OF PROPOSED 18" SANITARY SEWER

Scale: 1" = 100'

**SUPP
11-A**

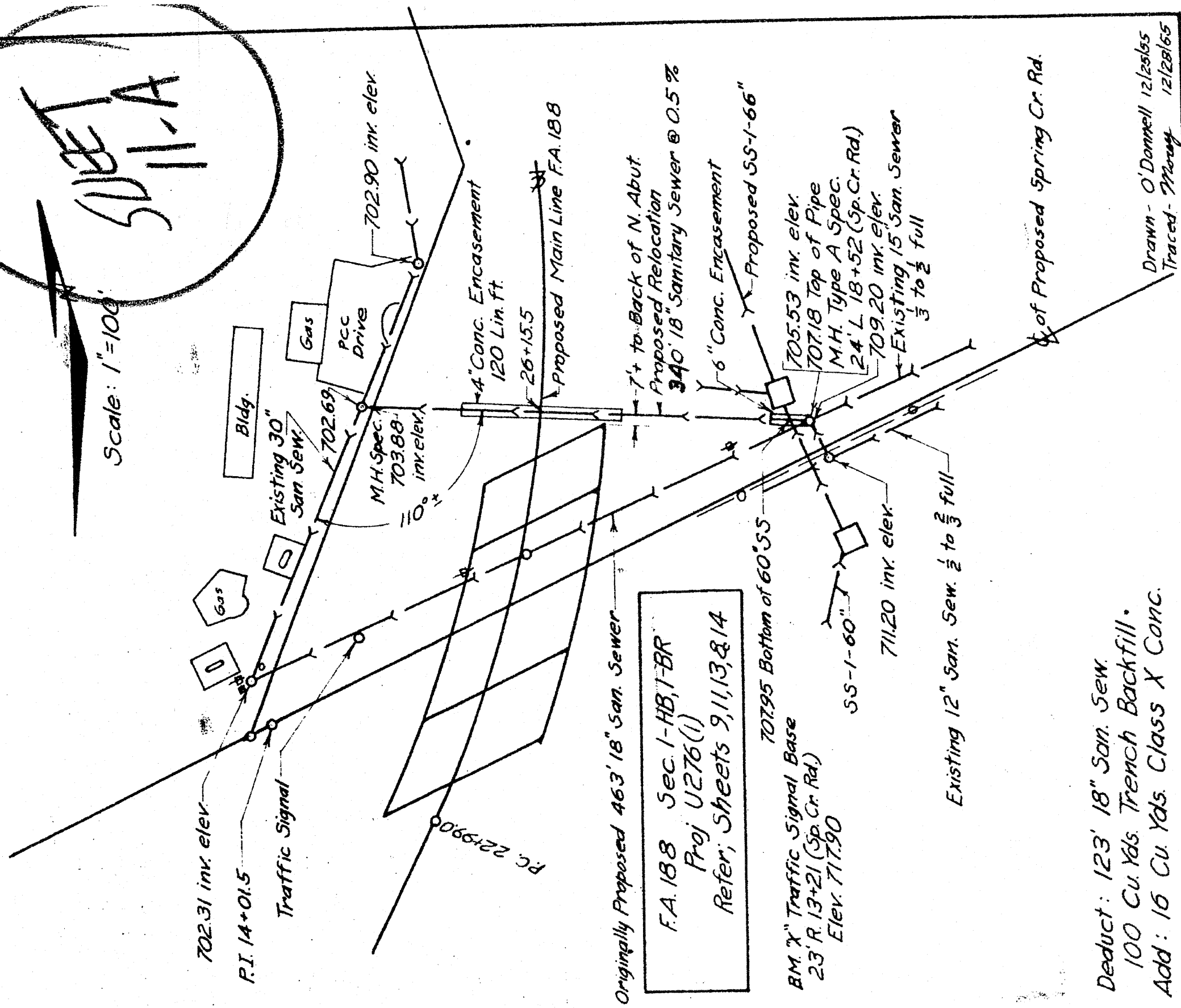

Originally Proposed 463' 18" San. Sewer
F.A. 188 Sec. 1-HB, 1-BR
 Proj U276(1)
 Refer; Sheets 9, 11, 13, & 14

BM "X" Traffic Signal Base
 23' R. 13+21 (Sp. Cr. Rd.)
 Elev. 717.90

Deduct: 123' 18" San. Sew.
 100 Cu. Yds. Trench Backfill.
 Add: 16 Cu. Yds. Class X Conc.

Drawn - O'Donnell 12/25/65
 Traced - Moroy 12/28/65

ROUTE FAP 303 (IL 251) & FAU 5146 (FOREST HILLS ROAD)	SECTION 1-HBR & 1-2-HB-D	COUNTY WINNEBAGO	SHEET 175 OF 216
CONTRACT 64879			