

PART OF THE PRAIRIE DU PONT COMMONFIELDS AND PART OF THE SW 1/4 OF SECTION 10, T1N, R10W, OF THE 3RD PM, ST. CLAIR COUNTY, ILLINOIS

SEE BASIS OF COORDINATES AND BEARINGS STATEMENT ON SHEET 2
SEE COORDINATE TABLES ON SHEET 5

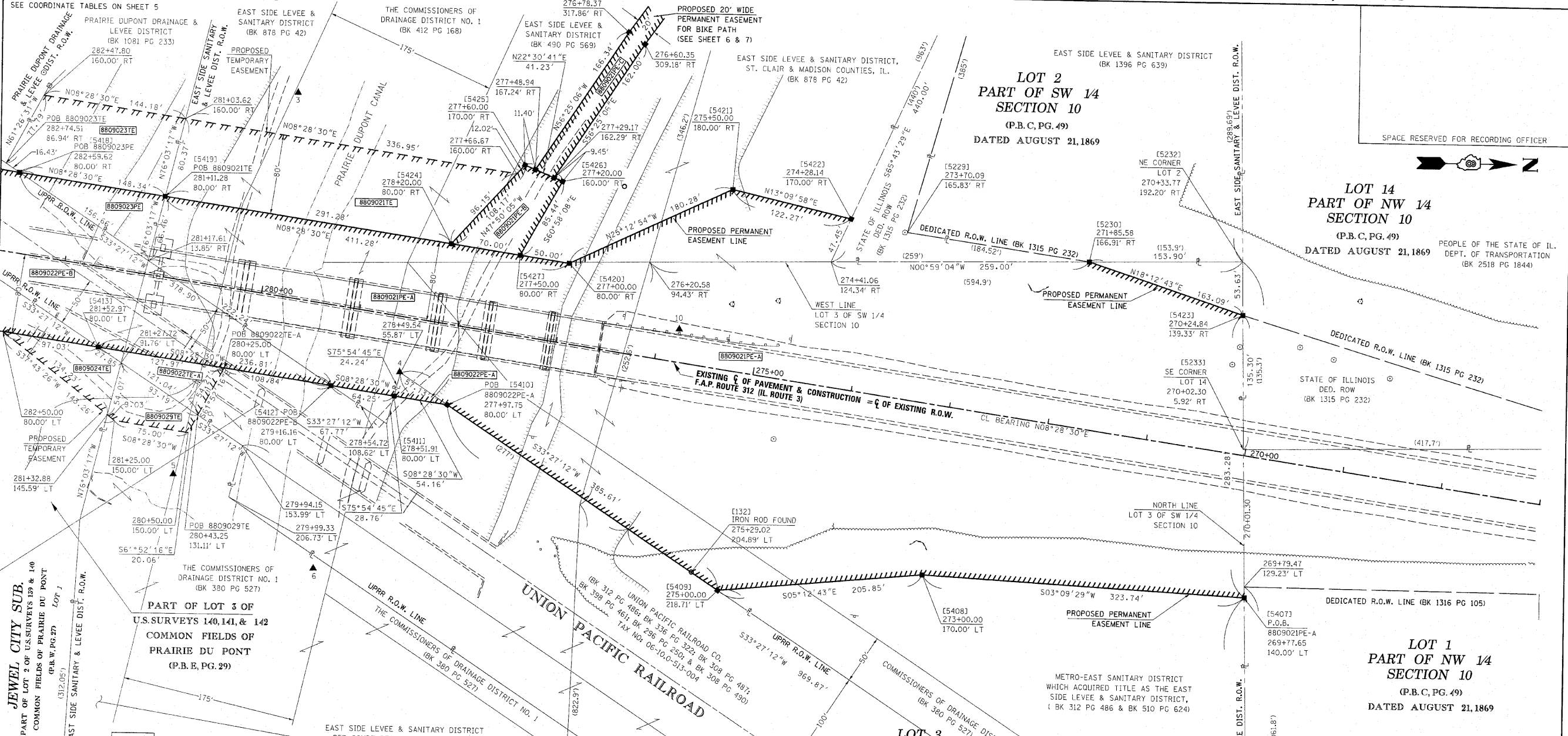

**LOT 2
PART OF SW 1/4
SECTION 10**
(P.B.C. PG. 49)
DATED AUGUST 21, 1869

**LOT 14
PART OF NW 1/4
SECTION 10**
(P.B.C. PG. 49)
DATED AUGUST 21, 1869

**LOT 1
PART OF NW 1/4
SECTION 10**
(P.B.C. PG. 49)
DATED AUGUST 21, 1869

ASSOCIATED PROFESSIONALS, INC.

17625 Mockingbird Road, P.O. Box 311
Nashville, Illinois 62263
Ph. 618-478-9000 Fax 618-478-9001
web: www.apisurvey.com
IDPR Design Firm License No. 184-001303

**ILLINOIS DEPARTMENT OF TRANSPORTATION
PLAT OF HIGHWAYS
FAP ROUTE 312 (IL RTE 3)
SECTION 64-1VBR
ST. CLAIR COUNTY
JOB NO. R-98-009-08**

STATION 267+00 TO STATION 277+00
SHEET 3 OF 3

ILLINOIS DEPARTMENT OF TRANSPORTATION
DIVISION OF HIGHWAYS/REGION 5/DISTRICT 8
1102 EASTPORT PLAZA DRIVE
COLLINSVILLE, ILLINOIS 62234-6198

F.A.P. NO.	SECTION	COUNTY	TOTAL SHEETS	SHEET NO.
312	64-1VBR	ST. CLAIR	259	138
COMPLETION DATE OF FIELD WORK PERFORMED			CONTRACT NO. 76882	
LAND SURVEY: 5/17/10			ROW STAKING:	

PARCEL NO.	OWNER	TOTAL HOLDING ACRES	EASEMENTS		EASEMENT PURPOSE	PERMANENT TAX NUMBER	PROPERTY ACQUIRED BY
			PE = PERMANENT ACRES	TE = TEMPORARY SO. FT.			
8809021	METRO-EAST SANITARY DISTRICT, ST. CLAIR & MADISON COUNTIES, ILL. TITLE REPORT NO. SC-5809.0; SC-5812.0; & SC-6318.0 * SEE NOTE BELOW	N/A	PE-A 6.4901 PE-B 0.1124 PE-C 0.9631 PE-D 0.0204 TOTAL 7.5860	TE 282,712 TE 4,500 TE 41,952 TE 887 TOTAL 330,451	PE-A: HIGHWAY PURPOSES GRADING, DRAINAGE PE-B: ACCESS ROAD, CONST. & INGRESS/EGRESS PE-C & D: INGRESS/EGRESS TE: WORK AREA	06-10.0-300-001; 06-10.0-301-034; 06-10.0-301-036; 06-10.0-115-001; 06-10.0-115-002; & 06-10.0-115-008	
8809022	UNION PACIFIC RAILROAD COMPANY TITLE REPORT NO. SC-5783.0	N/A	PE-A 0.0149 PE-B 0.8639 TOTAL 0.8847	TE 25,129 TE-A 653 TE-B 37,899 TOTAL 38,542	PE: HIGHWAY PURPOSES TE: ACCESS	06-10.0-513-003 & 06-10.0-513-004	
8809023	PRAIRIE DU PONT DRAINAGE & LEVEE DIST. TITLE REPORT NO. SC-5808.0 * SEE NOTE BELOW	N/A	PE 0.1126 TE 0.2632	PE 4,906 TE 12,337	PE: HIGHWAY PURPOSES TE: WORK AREA	06-10.0-301-038	
8809029	METRO-EAST SANITARY DISTRICT TITLE REPORT NO. SC-6182.0 * SEE NOTE BELOW	N/A	TE 0.0766	TE 3,337	ACCESS	06-10.0-300-001(PT)	

* METRO-EAST SANITARY DISTRICT, ST. CLAIR & MADISON COUNTIES, ILLINOIS ACQUIRED TITLE AS THE EAST SIDE LEVEE & SANITARY DISTRICT AND DRAINAGE DISTRICT NO. 1 (BK 2443 PG 214 & BK 1214 PG 11).
** PRAIRIE DU PONT LEVEE & SANITARY DISTRICT IS BEING ASSESSED FOR THIS PROPERTY.

STATE OF ILLINOIS)
) SS.
COUNTY OF WASHINGTON)

I, GARY S. MUELLER, AN ILLINOIS PROFESSIONAL LAND SURVEYOR, CERTIFY THAT I HAVE SURVEYED THE PLAT OF HIGHWAY SHOWN HEREON AND THAT THIS PROFESSIONAL SERVICE CONFORMS TO THE CURRENT ILLINOIS MINIMUM STANDARDS FOR A BOUNDARY SURVEY FOR THE PROPOSED PARCEL(S) AND EASEMENTS TO BE ACQUIRED BY THE STATE OF ILLINOIS, DEPARTMENT OF TRANSPORTATION, SHOWN HEREON.

DATED 5/25/2010
GARY S. MUELLER, PLS NO. 3332
LICENSE EXPIRATION DATE: 11/30/2010

