

PART OF THE PRAIRIE DU PONT COMMONFIELDS AND PART OF THE SW 1/4 OF SECTION 10, T1N, R10W, OF THE 3RD PM, ST. CLAIR COUNTY, ILLINOIS

SEE BASIS OF COORDINATES AND BEARINGS STATEMENT ON SHEET 2
SEE COORDINATE TABLES ON SHEET 5

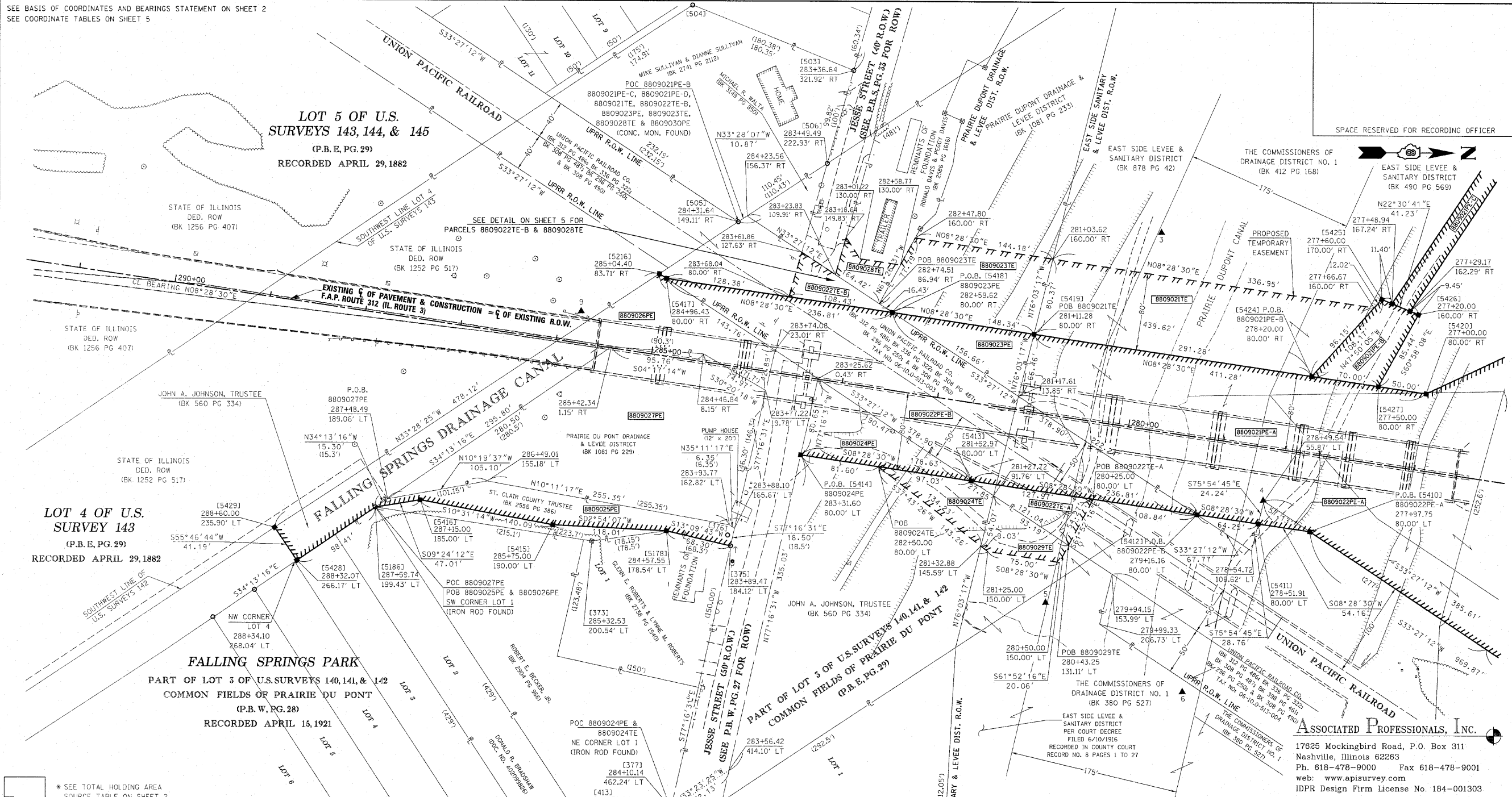

SPACE RESERVED FOR RECORDING OFFICER

ASSOCIATED PROFESSIONALS, INC.
17625 Mockingbird Road, P.O. Box 311
Nashville, Illinois 62263
Ph. 618-478-9000 Fax 618-478-9001
web: www.apisurvey.com
IDPR Design Firm License No. 184-001303

LOT 4 OF U.S. SURVEY 143
(P.B.E, PG. 29)
RECORDED APRIL 29, 1882

LOT 5 OF U.S. SURVEYS 143, 144, & 145
(P.B.E, PG. 29)
RECORDED APRIL 29, 1882

FALLING SPRINGS PARK
PART OF LOT 3 OF U.S. SURVEYS 140, 141, & 142
COMMON FIELDS OF PRAIRIE DU PONT
(P.B.W, PG. 28)
RECORDED APRIL 15, 1921

JEWEL CITY SUB.
PART OF LOT 2 OF U.S. SURVEYS 139 & 140
COMMON FIELDS OF PRAIRIE DU PONT
(P.B.W, PG. 27)
RECORDED APRIL 15, 1921

* SEE TOTAL HOLDING AREA SOURCE TABLE ON SHEET 2

PARCEL NO.	OWNER	TOTAL HOLDING ACRES	EASEMENTS		PERMANENT TAX NUMBER	PROPERTY ACQUIRED BY
			PE = PERMANENT ACRES	TE = TEMPORARY SO. FT.		
8809024	JOHN A. JOHNSON, TRUSTEE (OR HIS SUCCESSOR) TITLE REPORT NO. 18-2009SC-6181.0 ** SEE NOTE BELOW	N/A	PE 0.1649 TE 0.0893	SO. FT. 7,183 TE 3,891	PE: HIGHWAY PURPOSES TE: ACCESS	06-10.0-300-004
8809025	ST. CLAIR COUNTY TRUSTEE TITLE REPORT NO. 18-2007SC-5813.0	0.2620	PE 0.1894	PE 8,254	HIGHWAY PURPOSES	06-10.0-325-020
8809026	JOHN A. JOHNSON, TRUSTEE (OR HIS SUCCESSOR) TITLE REPORT NO. 18-2007SC-5811.0 ** SEE NOTE BELOW	N/A	PE 0.5797	PE 25,252	HIGHWAY PURPOSES	06-10.0-325-024
8809027	PRAIRIE DU PONT DRAINAGE & LEVEE DISTRICT TITLE REPORT NO. 18-2008SC-6156.0	N/A	PE 0.9254	PE 40,313	HIGHWAY PURPOSES	NONE ASSIGNED
8809028	RONALD DAVIS & PEGGY DAVIS, HIS WIFE, AS JOINT TENANTS TITLE REPORT NO. 18-2007SC-5797.0	0.3445	TE 0.0474	TE 2,068	ACCESS	06-10.0-301-037

** PRAIRIE DU PONT LEVEE & SANITARY DISTRICT IS BEING ASSESSED FOR THIS PROPERTY.

STATE OF ILLINOIS)
) SS
COUNTY OF WASHINGTON)

I, GARY S. MUELLER, AN ILLINOIS PROFESSIONAL LAND SURVEYOR, CERTIFY THAT I HAVE SURVEYED THE PLAT OF HIGHWAY SHOWN HEREON AND THAT THIS PROFESSIONAL SERVICE CONFORMS TO THE CURRENT ILLINOIS MINIMUM STANDARDS FOR A BOUNDARY SURVEY FOR THE PROPOSED PARCEL(S) AND EASEMENTS TO BE ACQUIRED BY THE STATE OF ILLINOIS, DEPARTMENT OF TRANSPORTATION, SHOWN HEREON.

DATED 5/25/2010

GARY S. MUELLER, PLS NO. 3332
LICENSE EXPIRATION DATE: 11/30/2010



ILLINOIS DEPARTMENT OF TRANSPORTATION
PLAT OF HIGHWAYS
FAP ROUTE 312 (IL RTE 3)
SECTION 64-1VBR
ST. CLAIR COUNTY
JOB NO. R-98-009-08
STATION 277+00 TO STATION 291+00

SCALE: 1" = 50'
SHEET 4 OF

ILLINOIS DEPARTMENT OF TRANSPORTATION
DIVISION OF HIGHWAYS/REGION 5/DISTRICT 8
1102 EASTPORT PLAZA DRIVE
COLLINGSVILLE, ILLINOIS 62234-6198

F.A.P. RTE.	SECTION	COUNTY	TOTAL SHEETS	SHEET NO.
312	64-1VBR	ST. CLAIR	259	39

CONTRACT NO. 76882

COMPLETION DATE OF FIELD WORK PERFORMED	ROW STAKING
5/17/10	

FED. ROAD DIST. NO. 8 [ILLINOIS] FED. AID PROJECT