

PART OF THE PRAIRIE DU PONT COMMONFIELDS AND PART OF THE W 1/2 OF SECTION 10, T1N, R10W, OF THE 3RD PM, ST. CLAIR COUNTY, ILLINOIS

SEE BASIS OF COORDINATES AND BEARINGS STATEMENT ON SHEET 2
SEE COORDINATE TABLES ON SHEET 5

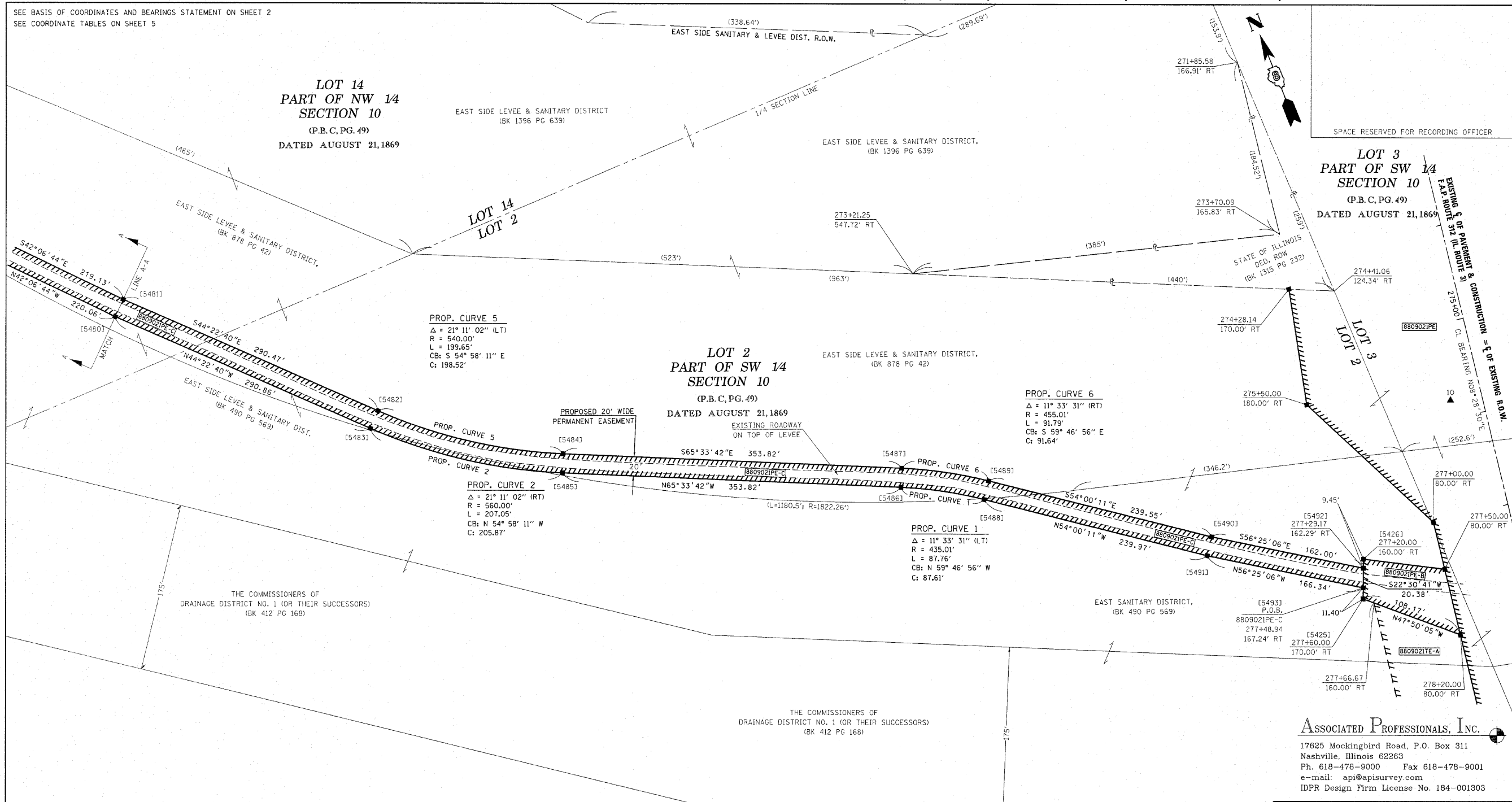

* SEE TOTAL HOLDING AREA SOURCE TABLE ON SHEET 2

PARCEL NO.	OWNER	TOTAL HOLDING ACRES	EASEMENTS		PERMANENT TAX NUMBER	PROPERTY ACQUIRED BY	
			PE = PERMANENT TE = TEMPORARY	EASEMENT PURPOSE			
8809021	METRO-EAST SANITARY DISTRICT, ST. CLAIR & MADISON COUNTIES, IL. TITLE REPORT NO. SC-5809.04 SC-5812.04 & SC-6318.0 * SEE NOTE BELOW	N/A	PE-A 6.4901 PE-B 0.1124 PE-C 0.9631 PE-D 0.0204 TOTAL 7.5860 TE 0.5768	PE-A 282.712 PE-B 4.3001 PE-C 41.952 PE-D 887 TOT. 330.451 TE 25,129	PE-A: HIGHWAY PURPOSES GRADING, DRAINAGE PE-B: ACCESS ROAD, CONST. & INGRESS/EGRESS PE-C & D: INGRESS/EGRESS TE: WORK AREA	06-10.0-300-001; 06-10.0-301-034; 06-10.0-301-036; 06-10.0-115-001; 06-10.0-115-002; & 06-10.0-115-008	

* METRO-EAST SANITARY DISTRICT, ST. CLAIR & MADISON COUNTIES, ILLINOIS ACQUIRED TITLE AS THE EAST SIDE LEVEE & SANITARY DISTRICT AND DRAINAGE DISTRICT NO. 1 (BK 2443 PG 214 & BK 1214 PG 11).



**ILLINOIS DEPARTMENT OF TRANSPORTATION
PLAT OF HIGHWAYS**

FAP ROUTE 312 (IL RTE 3)
SECTION 64-1VBR
ST. CLAIR COUNTY
JOB NO. R-98-009-008

INGRESS/EGRESS EASEMENT

50' 0 50' 100'
SCALE: 1" = 50'

SHEET 6 OF

F.A.P. RTE.	SECTION	COUNTY	TOTAL SHEETS	SHEET NO.
312	64-1VBR	ST. CLAIR	259	41

CONTRACT NO. 76882

FED. ROAD DIST. NO. 8 ILLINOIS FED. AID PROJECT