

DATE	
BY	
FINAL SURVEY	
SURVEYED	
NOTE BOOK	
NO.	
PLOTTED	
AREAS	
CHECKED	

DATE	
BY	
ORIGINAL SURVEY	
SURVEYED	
NOTE BOOK	
NO.	
PLOTTED	
AREAS	
CHECKED	

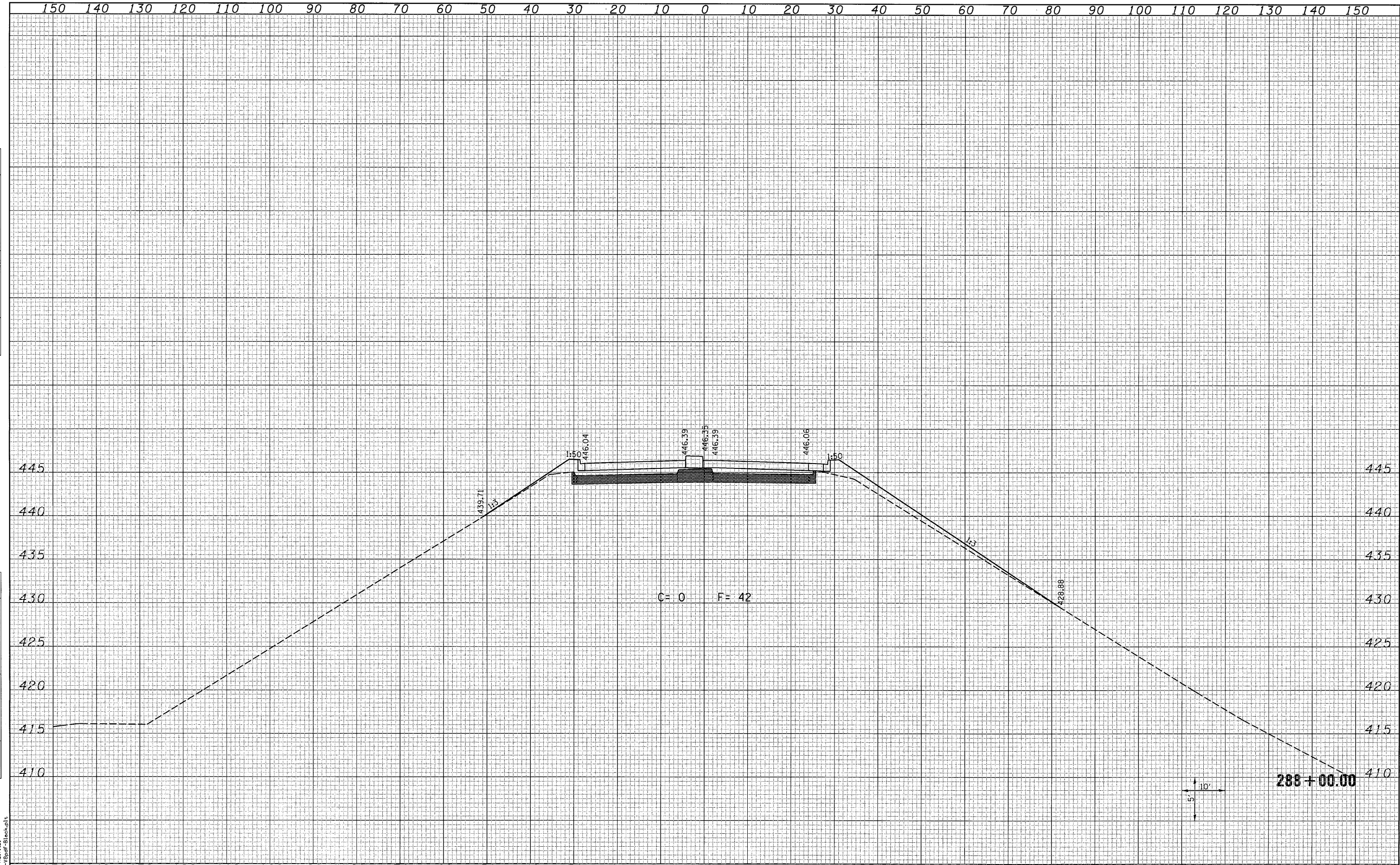

LAST SAVED = 8/1/2010
 PEN TABLE = VB-Half.tbl
 PLOT DRIVER = TR-VBpdf-Block.plt

FILE NAME =	USER NAME = borischmann	DESIGNED -	REVISED -
\\07078\ced\plans\099-0876882-XSht-IL3.dgn		DRAWN -	REVISED -
		CHECKED -	REVISED -
		DATE -	REVISED -
PLOT SCALE = 10.0005' / IN.			
PLOT DATE = 8/9/2010 10:22:27 AM			

STATE OF ILLINOIS
 DEPARTMENT OF TRANSPORTATION



IL 3 CROSS SECTIONS

SCALE: 1"=10'H ±5'V SHEET NO. 23 OF 25 SHEETS STA. 288+00.00 TO STA. 288+00.00

F.A.P. RTE.	SECTION	COUNTY	TOTAL SHEETS	SHEET NO.
312	64-1VBR	ST. CLAIR	259	251
CONTRACT NO. 76882			ILLINOIS FED. AID PROJECT	