

FINAL SURVEY	SURVEYED	BY	DATE
NOTE BOOK	PLOTTED		
NO.	TEMPLATE		
	AREAS CHECKED		

ORIGINAL SURVEY	SURVEYED	BY	DATE
NOTE BOOK	PLOTTED		
NO.	TEMPLATE		
	AREAS CHECKED		

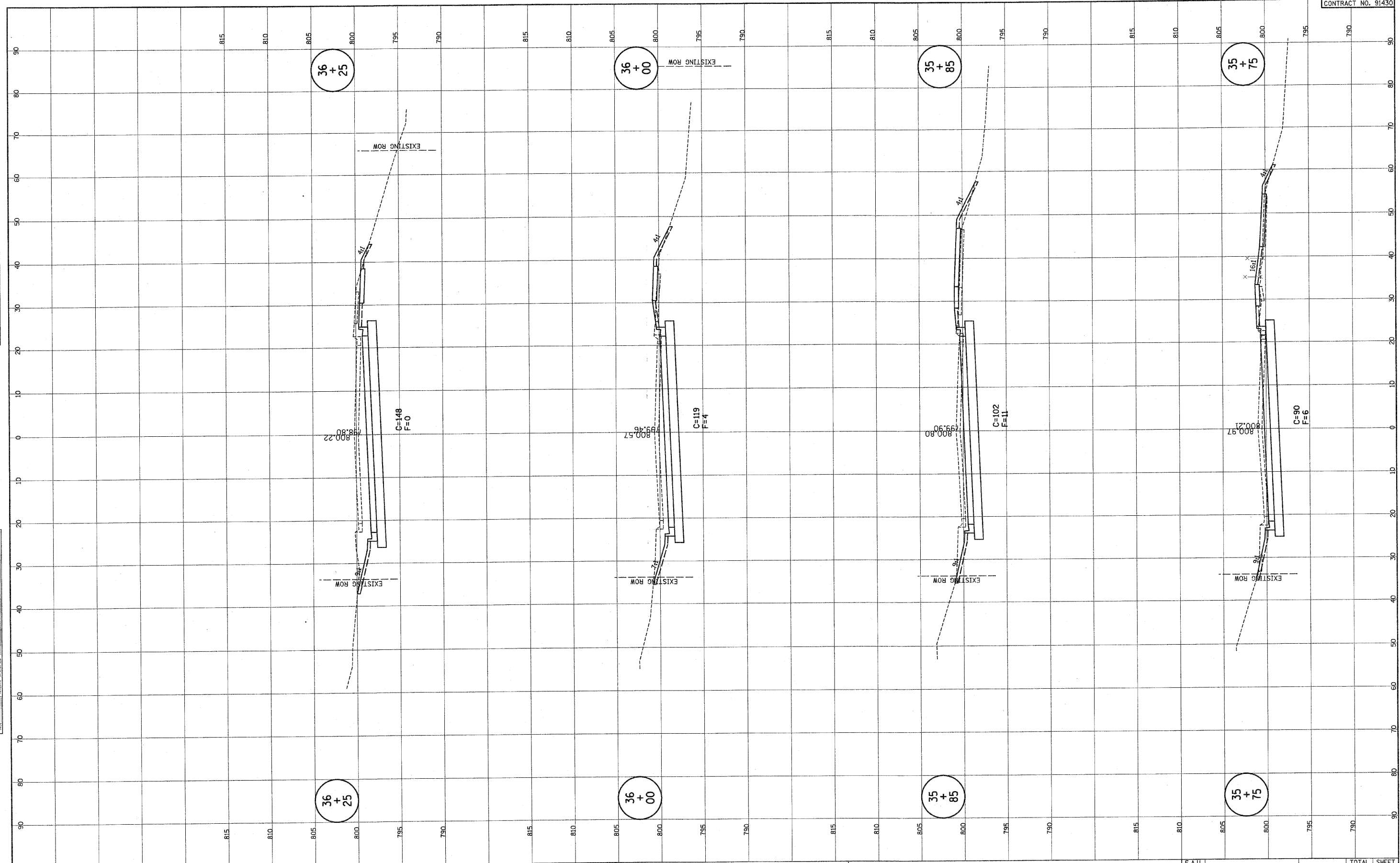

FILE NAME =
 p:\n0240062\plans\sheets\18xs.dgn
 PLOT DATE =
 6/5/2010 11:41:21 AM

DESIGNED - JAJ	REVISED -
DRAWN - JAJ	REVISED -
CHECKED - RLH	REVISED -
DATE - 06/2010	REVISED -

STATE OF ILLINOIS
 DEPARTMENT OF TRANSPORTATION

CROSS SECTIONS

SCALE : 1" = 10' H
 1" = 20' V
 SHEET NO. 58 OF 64 SHEETS STA. 35+75.00 TO STA. 36+25.00

F.A.U. RTE.	SECTION	COUNTY	TOTAL SHEETS	SHEET NO.
6354	06-00230-00-BR	MCLEAN	64	58
VERNON AVENUE, TOWN OF NORMAL			CONTRACT NO. 91430	
FED. ROAD DIST. NO. 5 ILLINOIS FED. AID PROJECT				