

SEC 30, T2N, R1W, 4TH PM

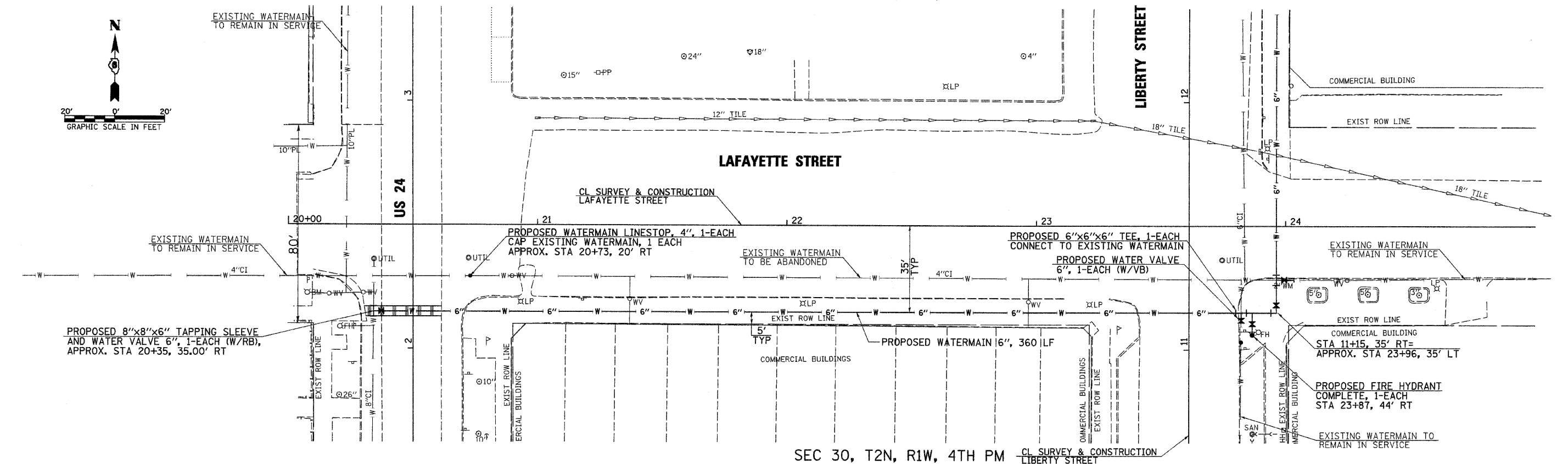

SEC 30, T2N, R1W, 4TH PM

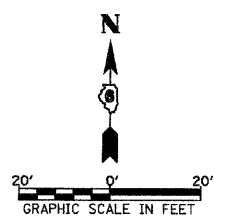
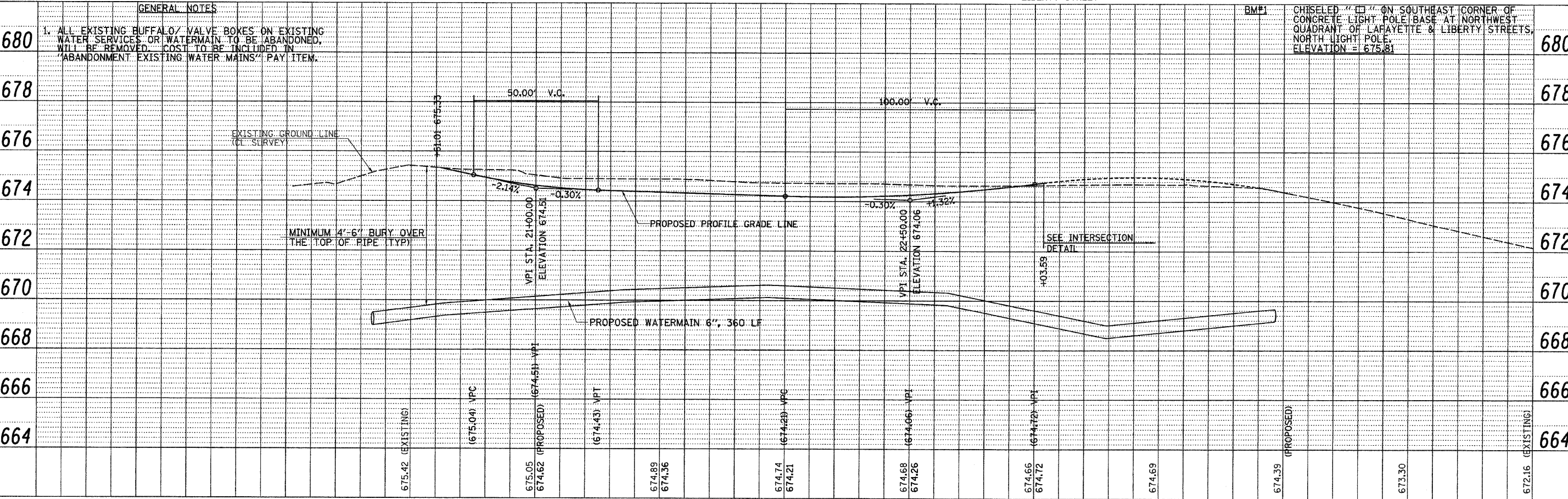

FILE NAME =	USER NAME = jolson	DESIGNED - JRB	REVISED -	F.A.U. RTE.	SECTION	COUNTY	TOTAL SHEETS	SHEET NO.
v:\transportation\2240\2240LAFWATER.dgn		DRAWN - RLR	REVISED -	N/A	05-00017-00-FP	SCHUYLER	49	23
		PLOT SCALE = 20.000' / IN.	CHECKED - JRB					
		PLOT DATE = 2/17/2010	DATE - 2/12/2010					

STATE OF ILLINOIS
DEPARTMENT OF TRANSPORTATION

CITY OF RUSHVILLE DOWNTOWN SQUARE BRICK STREET RECONSTRUCTION
LAFAYETTE STREET WATERMAIN SHEET

SCALE: 1" = 20' SHEET NO. OF SHEETS STA. 20+50.00 TO STA. 25+00.00

FED. ROAD DIST. NO. 6 [ILLINOIS] FED. AID PROJECT
CONTRACT NO. 93541

PLANNED	DATE
BY	
DATE	
BY	
DATE	
BY	
DATE	
BY	
DATE	

PROFILE	DATE
BY	
DATE	
BY	
DATE	
BY	
DATE	
BY	
DATE	

GENERAL NOTES
1. ALL EXISTING BUFFALO VALVE BOXES ON EXISTING WATER SERVICES OR WATERMAIN TO BE ABANDONED, WILL BE REMOVED. COST TO BE INCLUDED IN "ABANDONMENT EXISTING WATER MAINS" PAY ITEM.

B.M.#1 CHISELED "I" ON SOUTHEAST CORNER OF CONCRETE LIGHT POLE BASE AT NORTHWEST QUADRANT OF LAFAYETTE & LIBERTY STREETS, NORTH LIGHT POLE. ELEVATION = 675.81