

SEC 30, T2N, R1W, 4TH PM

DATE	
BY	
SURVEYED	
ALIGNED	
CHECKED	
RT. OF WAY	
CHECKED	
FILE NAME	
PLAN	
NO.	

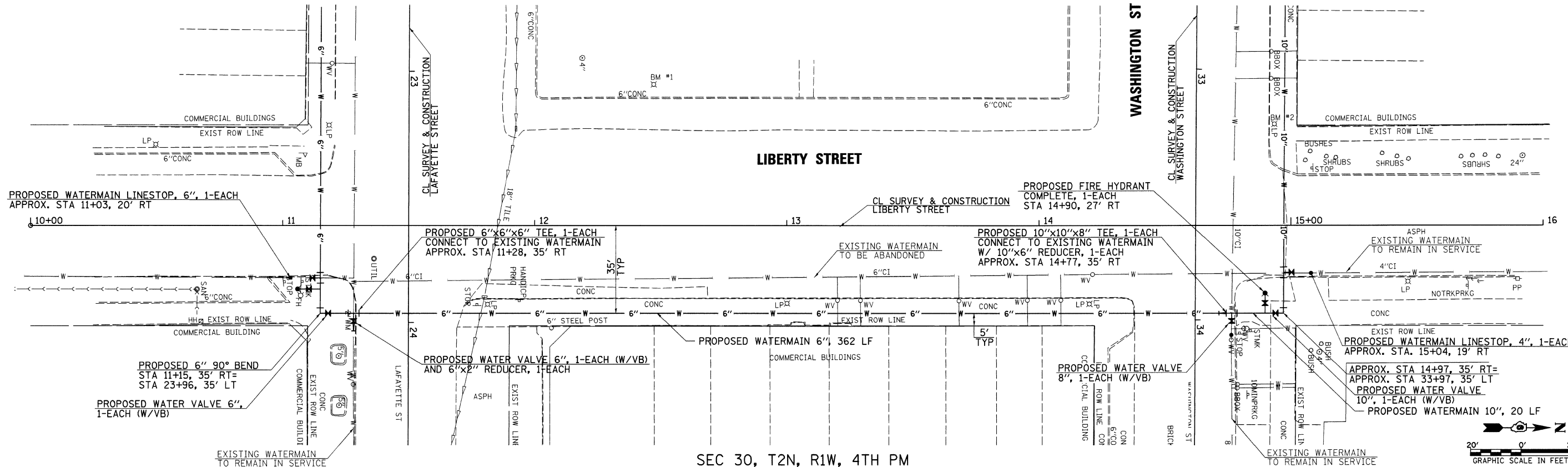

SEC 30, T2N, R1W, 4TH PM

DATE	
BY	
SURVEYED	
GRADES	
CHECKED	
BLM. NOTED	
STRUCTURE	
NOTATIONS	
CHFD	
PROFILE	
NO.	

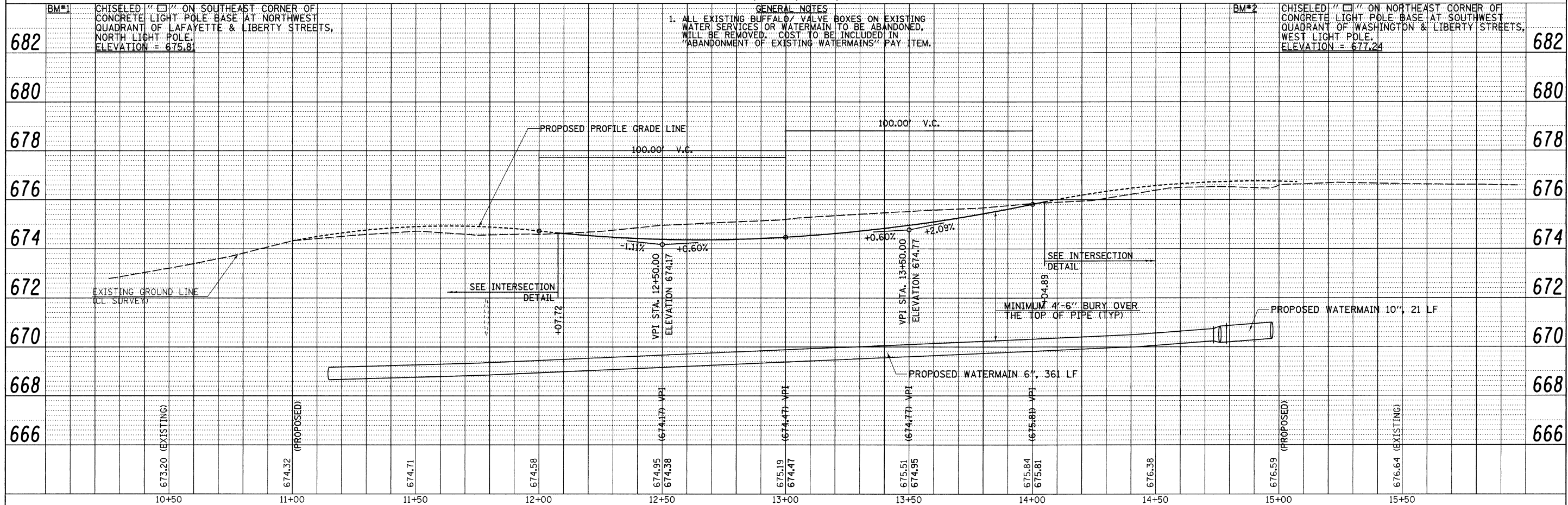

**STATE OF ILLINOIS**  
**DEPARTMENT OF TRANSPORTATION**

FILE NAME = v:\transportation\2240\2240LIBWATER.dgn		DESIGNED - JRB	REVISED -	<b>CITY OF RUSHVILLE DOWNTOWN SQUARE BRICK STREET RECONSTRUCTION</b> <b>LIBERTY STREET WATERMAIN SHEET</b>	F.A.U. RTE.	SECTION	COUNTY	TOTAL SHEETS	SHEET NO.	
USER NAME = jolson		DRAWN - RLR	REVISED -		N/A	05-00017-00-FP	SCHUYLER	49	24	
PLOT SCALE = 20.000' / IN.		CHECKED - JRB	REVISED -		CONTRACT NO. 93541					
PLOT DATE = 2/17/2010		DATE - 2/12/2010	REVISED -		FED. ROAD DIST. NO. 6 ILLINOIS FED. AID PROJECT					

SCALE: 1" = 20' SHEET NO. OF SHEETS STA. 10+50.00 TO STA. 15+50.00