

△ X577 + 21 = 598

ROUTE	SECTION	COUNTY	TOTAL SHEETS	SHEET NO.
90/94/290	2013-008R	COOK	559	1
ILLINOIS			CONTRACT NO.	60W26

*559 + 18 = 577
D-91-227-13

FOR INDEX OF SHEETS AND STANDARDS SEE SHEET NO. 2 AND 3

STATE OF ILLINOIS
DEPARTMENT OF TRANSPORTATION
DIVISION OF HIGHWAYS
PROPOSED HIGHWAY PLANS

PROJECT LOCATED IN CITY OF CHICAGO

DESIGN DESIGNATIONS:	POSTED /DESIGN SPEEDS:
HALSTED STREET 23,000(2040) MINOR ARTERIAL (URBAN)	30 /30 MPH
HARRISON STREET 17,000(2040) COLLECTOR (URBAN)	25 /25 MPH
SB I-90/94 98,000(2040) INTERSTATE	45 /60 MPH
NB I-90/94 81,000(2040) INTERSTATE	45 /60 MPH
WB I-290 31,000(2040) INTERSTATE	45 /50 MPH
EB I-290 33,000(2040) INTERSTATE	45 /50 MPH
ES RAMP 44,800(2040) INTERSTATE	40 /40 MPH
NW RAMP 36,000(2040) INTERSTATE	35 /35 MPH
SW RAMP 23,000(2040) INTERSTATE	35 /35 MPH
EN RAMP 31,000(2040) INTERSTATE	30 /30 MPH
EB TAYLOR EXIT 2,000(2040) INTERSTATE	35 /35 MPH

FAI ROUTE 90/94/290
FROM CIRCLE INTERCHANGE TO
HARRISON STREET BRIDGE (WB) AND
HALSTED STREET BRIDGE
SECTION 2013-008R
BRIDGE REPLACEMENT,
ROADWAY RECONSTRUCTION,
LIGHTING AND TRAFFIC SIGNALS
PROJECT: ACNHPP-0005 (947)
COOK COUNTY
C-91-228-13



NPDES PERMIT INFORMATION	
NPDES Disturbed	
Area = _____	Acres
Approximate Location of Roadway is :	
Longitude	87° 38' 49.56" W
Latitude	41° 52' 27.51" N



Danny B. Manojlovski 8/20/13
DANNY B. MANOJLOVSKI DATE
LICENSE EXPIRES 11/30/2013
SHEET RANGE

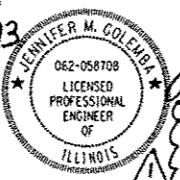

Jennifer M. Golemba 8/20/13
JENNIFER M. GOLEMB A DATE
LICENSE EXPIRES 11/30/2013
SHEET RANGE 1-30, 34-55, 130-134, 161-162,
164-165, 172-176, 183-187,
198-199, 204-207, 450, 493-499,
519-546



Oranit P. Sanchez 8/20/13
ORANIT P. SANCHEZ DATE
LICENSE EXPIRES 11/30/2013
SHEET RANGE

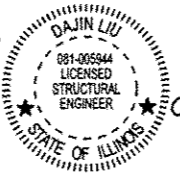

Dajin Liu 8/20/13
DAJIN LIU DATE
LICENSE EXPIRES 11/30/2014
SHEET RANGE 189-197, 361-445



Brad M. Radovich 8/20/13
BRAD M. RADOVICH DATE
LICENSE EXPIRES 11/30/2014
SHEET RANGE



Christopher L. Krueger 8/20/13
CHRISTOPHER L. KRUEGER DATE
LICENSE EXPIRES 11/30/2013
SHEET RANGE

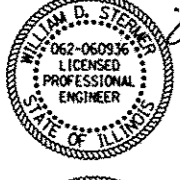

William D. Stermer 8/20/13
WILLIAM D. STERMER DATE
LICENSE EXPIRES 11/30/2013
SHEET RANGE 224-250, 451-452



Amish T. Bhatt 8/20/13
AMISH T. BHATT DATE
LICENSE EXPIRES 11/30/2014
SHEET RANGE

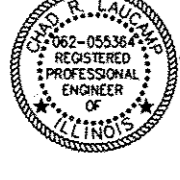

Chad R. Laucamp 8/20/13
CHAD R. LAUCAMP DATE
LICENSE EXPIRES 11/30/2013
SHEET RANGE

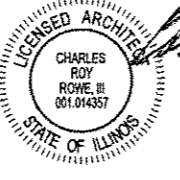

Charles Roy Rowe, III 8/20/13
CHARLES ROY ROWE, III DATE
LICENSE EXPIRES 11/30/2014
SHEET RANGE 442, 446-449

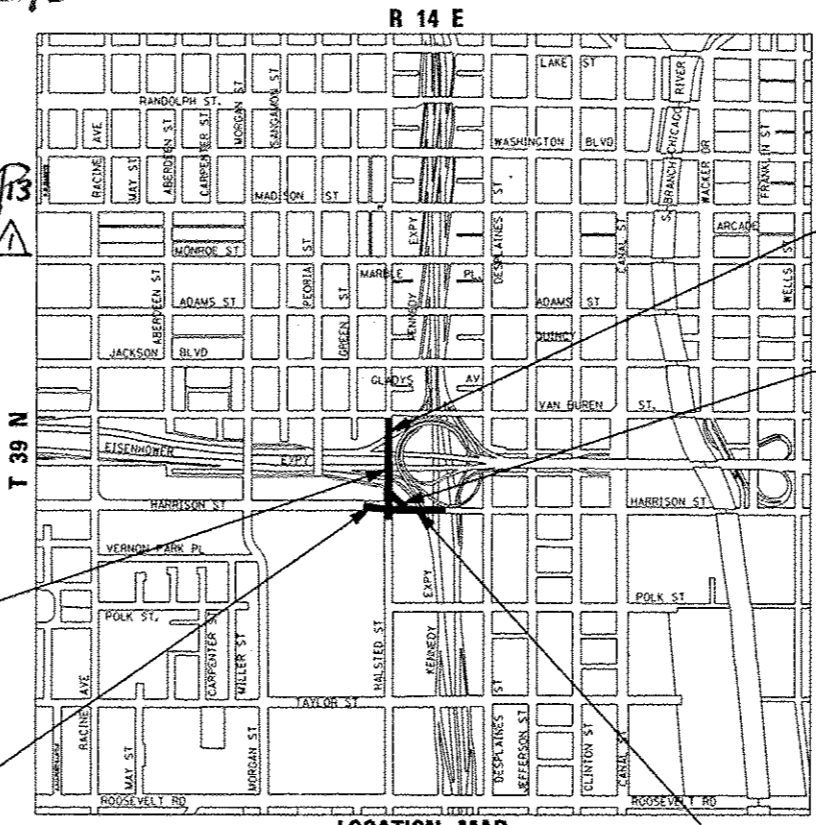

HALSTED STREET:
STA 3830 + 15.00 TO
STA 3839 + 05.00

RETAINING WALL
SN 016-1802
STA 7307 + 19.63 TO
STA 7308 + 85.67

HALSTED STREET BRIDGE
SN 016-1716
STA 3832 + 83.26 TO
STA 3837 + 86.42

HARRISON STREET BRIDGE
STA 7805 + 15.00 TO
STA 7811 + 54.00

HARRISON STREET BRIDGE
SN 016-1713
STA 7808 + 03.35 TO
STA 7810 + 88.50

LOCATION MAP
NOT TO SCALE
GROSS LENGTH = 1695.04 FT. (0.321 MILES)
NET LENGTH = 1695.04 FT. (0.321 MILES)

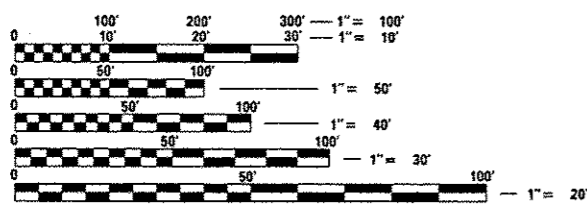

FULL SIZE PLANS HAVE BEEN PREPARED USING STANDARD ENGINEERING SCALES. REDUCED SIZED PLANS WILL NOT CONFORM TO STANDARD SCALES. IN MAKING MEASUREMENTS ON REDUCED PLANS, THE ABOVE SCALES MAY BE USED.

C.U.A.N.
CHICAGO UTILITY ALERT NETWORK
1-312-744-7000

PROJECT ENGINEER: ADDIS ABEBAW
PROJECT MANAGER: BRIAN KUTTAB

CONTRACT NO. 60W26

AECOM
TranSystems
EIM

STATE OF ILLINOIS
DEPARTMENT OF TRANSPORTATION
DIVISION OF HIGHWAYS

SUBMITTED August 15, 2013
John D. Baranzoni, P.E.
DEPUTY DIRECTOR OF HIGHWAYS, REGION ENGINEER

October 4, 2013
John D. Baranzoni, P.E.
ENGINEER OF DESIGN AND ENVIRONMENT

October 4, 2013
Omer Osman, P.E.
DIRECTOR OF HIGHWAYS, CHIEF ENGINEER

PRINTED BY THE AUTHORITY
OF THE STATE OF ILLINOIS

Rev. 10-30-13 PLOT DATE: 8/13/2013

DISTRICT 1 DESIGN /CONSULTANT SERVICES: BRIAN KUTTAB, P.E. (847)705-4431 SCHAUMBURG, ILLINOIS