

REMOVE EX MH
179-076
REMOVE 4' DIA MH
1128+01, 156.3' LT
PR MH SAN 5' DIA TIF CL
EX RIM = 830.85
PR RIM =
INV IN (N) = 818.34
INV IN (E) = 817.36
INV OUT (W) = 817.26

PR MH # 5
1130+16, 146.9' LT
PR MH SAN 5' DIA TIF CL
RIM = 835.80
INV IN (E) = 818.52
INV OUT (W) = 818.42

PLAN

DATE	
NO.	
REVISED	
BY	
DATE	
NO.	
REVISED	
BY	
DATE	
NO.	
REVISED	
BY	
DATE	

PROFILE

DATE	
NO.	
REVISED	
BY	
DATE	
NO.	
REVISED	
BY	
DATE	
NO.	
REVISED	
BY	
DATE	

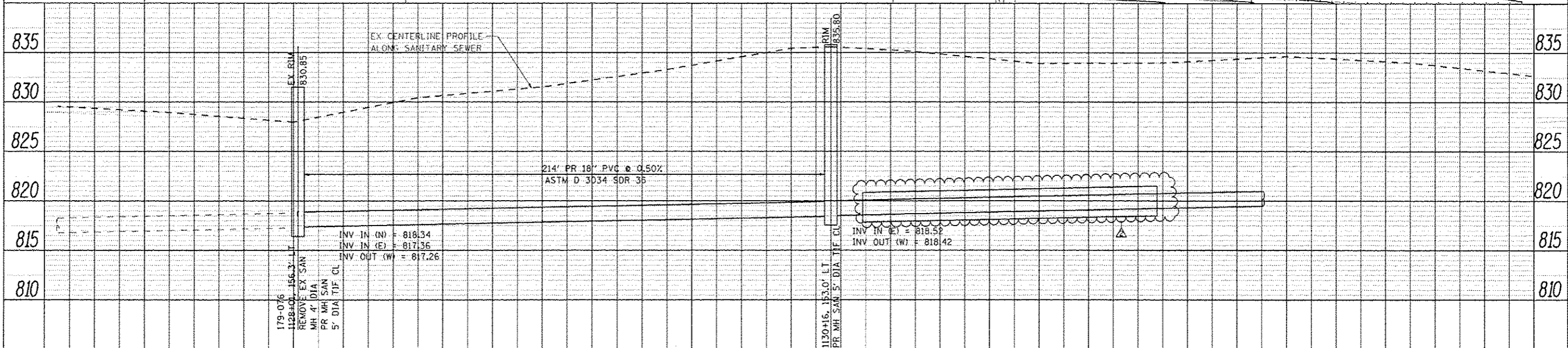
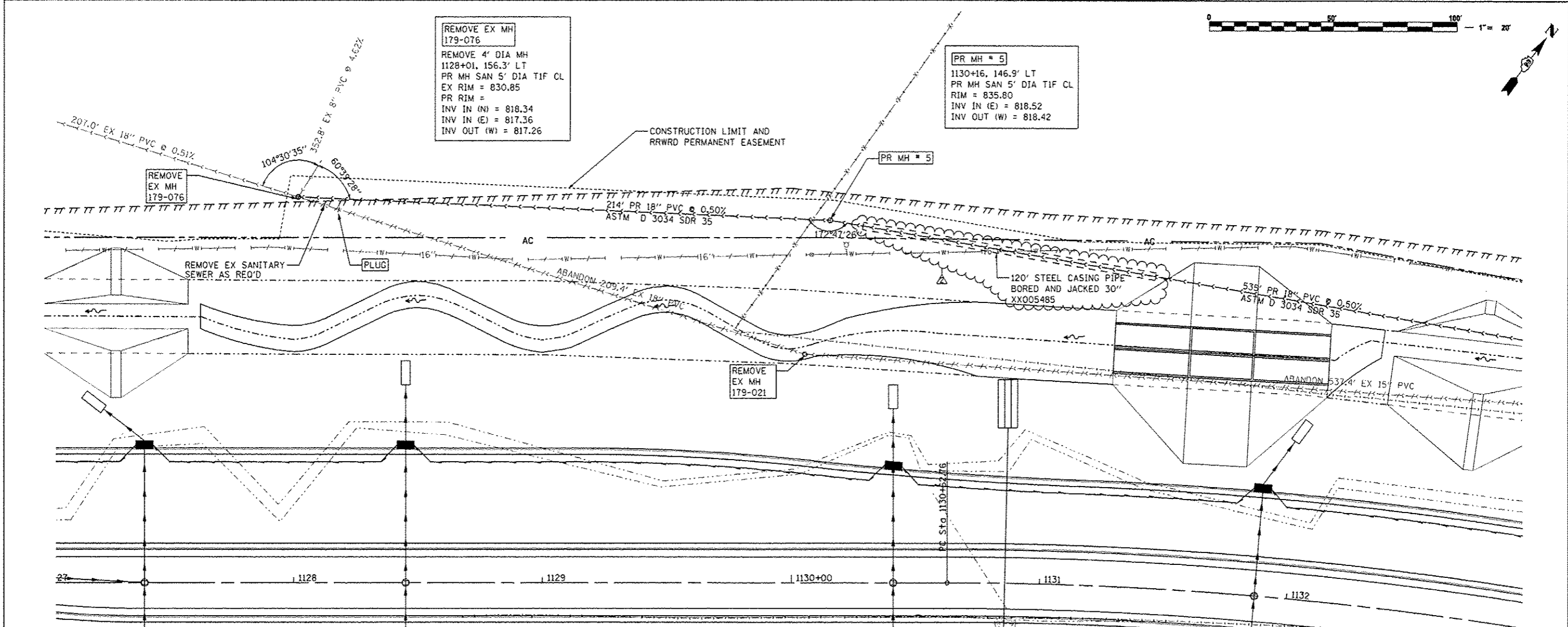

1127+00	1127+50	1128+00	1128+50	1129+00	1129+50	1130+00	1130+50	1131+00	1131+50	1132+00	1133+00			
FILE NAME : ...NCADD SHEETS\2087935AN\PLN05.dgn		USER NAME : E1qin 110		DESIGNED - MW	REVISED -	STATE OF ILLINOIS DEPARTMENT OF TRANSPORTATION		SANITARY SEWER RELOCATION PLANS IL 173 FROM ALPINE ROAD TO I-90		F.A.P. RTE. 303	SECTION 129R	COUNTY WINNEBAGO	TOTAL SHEETS 968	SHEET NO. 485
THE UPCHURCH GROUP, INC.		PLOT SCALE = 48.0000' / IN		CHECKED - MJS	REVISED -	SCALE: 1"=20'		SHEET NO. OF SHEETS		STA. 1127+00 TO STA. 1133+00		CONTRACT NO. 64988		ILLINOIS FED. AID PROJECT
PLOT DATE = 10/8/2013 10:09:23 AM		DATE = APRIL 30, 2013		DATE	REVISED									