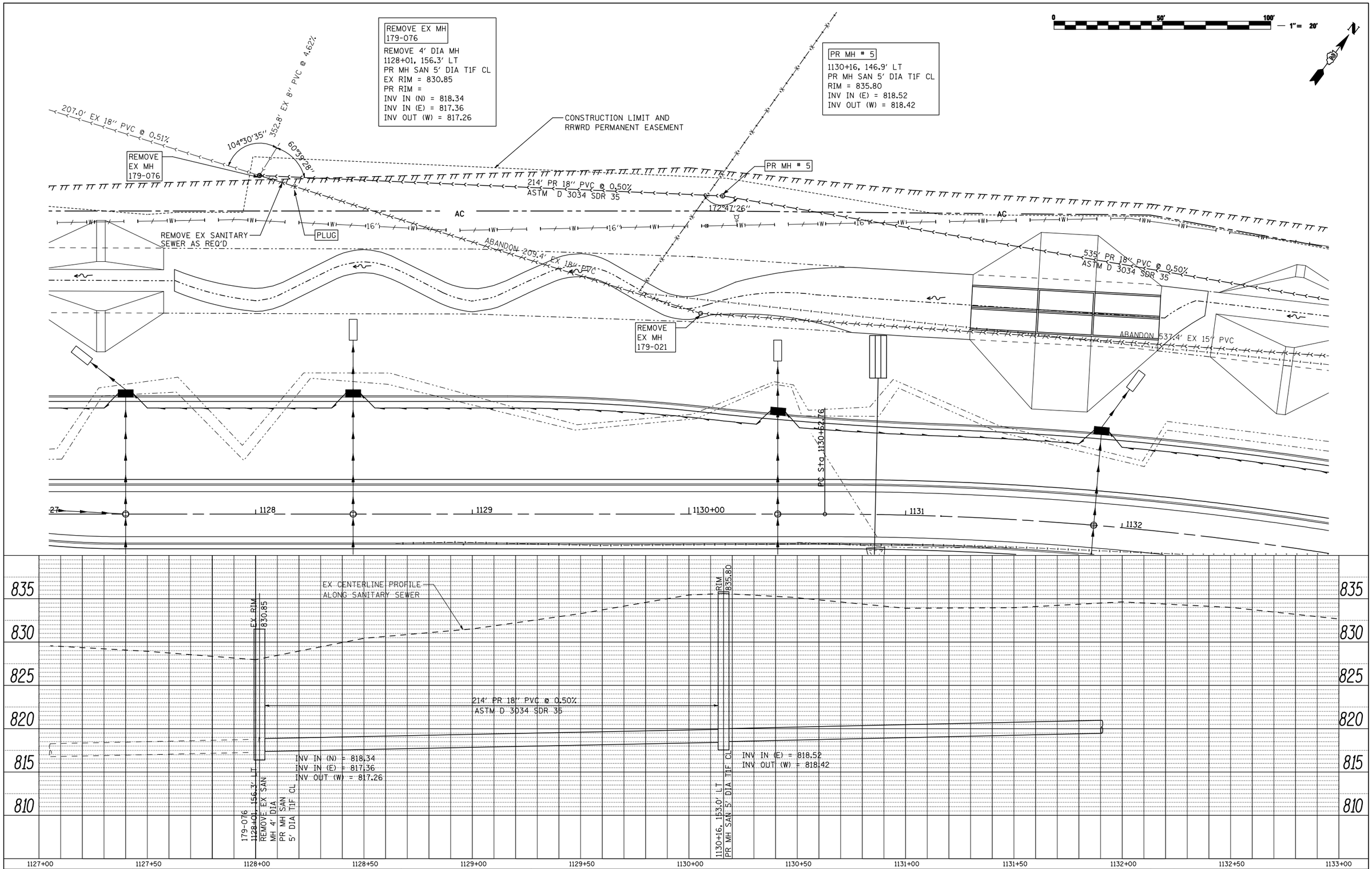

PLAN

NOTE BOOK NO.	SURVEYED / PLOTTED / ALIGNMENT CHECKED / RT. OF WAY CHECKED / CADD FILE NAME	BY	DATE

PROFILE

NOTE BOOK NO.	SURVEYED / PLOTTED / GRADES CHECKED / B.M. NOTED / STRUCTURE NOTAT'NS CHK'D	BY	DATE

FILE NAME = ...\CADD SHEETS\Z00793SANPLN05.dgn	USER NAME = Elgin 110	DESIGNED - MW	REVISED -
		DRAWN - RMH	REVISED -
	PLOT SCALE = 40.0000 ' / IN.	CHECKED - MJS	REVISED -
THE UPCHURCH GROUP, INC.	PLOT DATE = 5/2/2013 11:24:00 AM	DATE - APRIL 30, 2013	REVISED -

STATE OF ILLINOIS
DEPARTMENT OF TRANSPORTATION

SANITARY SEWER RELOCATION PLANS
IL 173 FROM ALPINE ROAD TO I-90

SCALE: 1"=20' | SHEET NO. OF SHEETS | STA. 1127+00 TO STA. 1133+00

F.A.P. RTE.	SECTION	COUNTY	TOTAL SHEETS	SHEET NO.
303	129R	WINNEBAGO	968	485
		CONTRACT NO. 64988		
		ILLINOIS FED. AID PROJECT		