

PROP. CURVE 370
 PI STA. = 466+05.41
 Δ = 20° 08' 38" (RT)
 D = 2° 51' 33"
 R = 2,003.95'
 T = 355.94'
 L = 704.54'
 E = 31.37'
 e = -----
 T.R. = -----
 S.E. RUN = -----
 P.C. STA = 462+49.47
 P.T. STA = 469+54.00

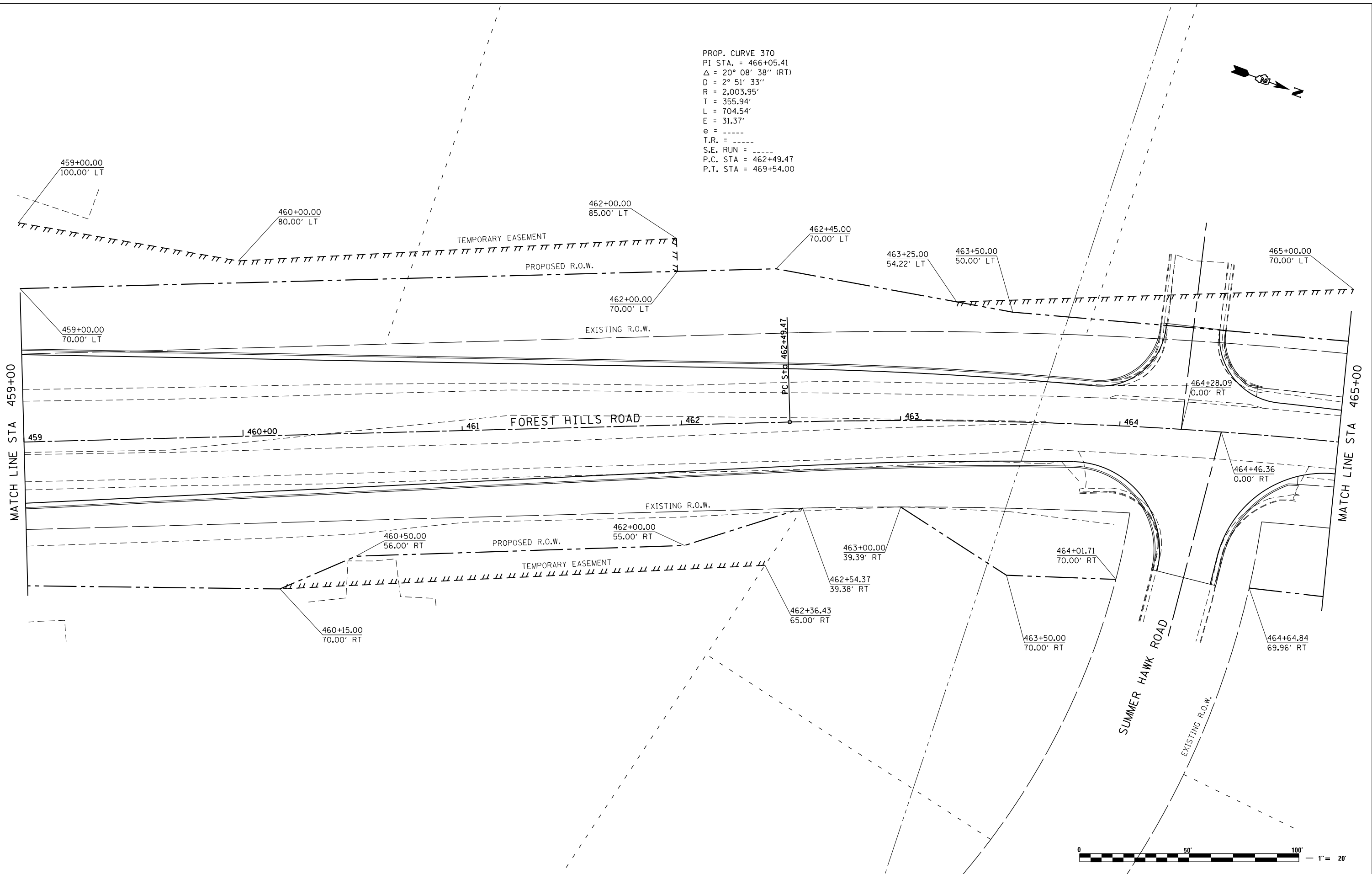

FILE NAME = Z00793RWES36.dgn
 MODEL = Untitled Sheet
 PLOT DRIVER = V8i_PDF_Plotter17.plt



USER NAME = rgoertz	DESIGNED - KEC	REVISED -
	DRAWN - KEC	REVISED -
PLOT SCALE = 40.0000' / in.	CHECKED - MTM	REVISED -
PLOT DATE = 5/2/2013 11:02:18 AM	DATE - APRIL 30, 2013	REVISED -

**STATE OF ILLINOIS
 DEPARTMENT OF TRANSPORTATION**

**RIGHT OF WAY PLANS
 FOREST HILLS ROAD**

PROJECT	JOB NO.
SHEET NO. 34 OF 41 SHEETS	STA. 459+00 TO STA. 465+00

F.A.P. RTE. 303	SECTION 129R	COUNTY WINNEBAGO	TOTAL SHEETS 968	SHEET NO. 522
CONTRACT NO. 64988				
ILLINOIS FED. AID PROJECT				