

PROP. CURVE G290  
 PI STA. = 232+03.56  
 $\Delta$  = 2° 20' 52" (RT)  
 D = 1° 09' 33"  
 R = 4,942.86'  
 T = 101.28'  
 L = 202.53'  
 E = 1.04'  
 e = -----  
 S.E. RUN = -----  
 P.C. STA = 231+02.28  
 P.T. STA = 233+04.82

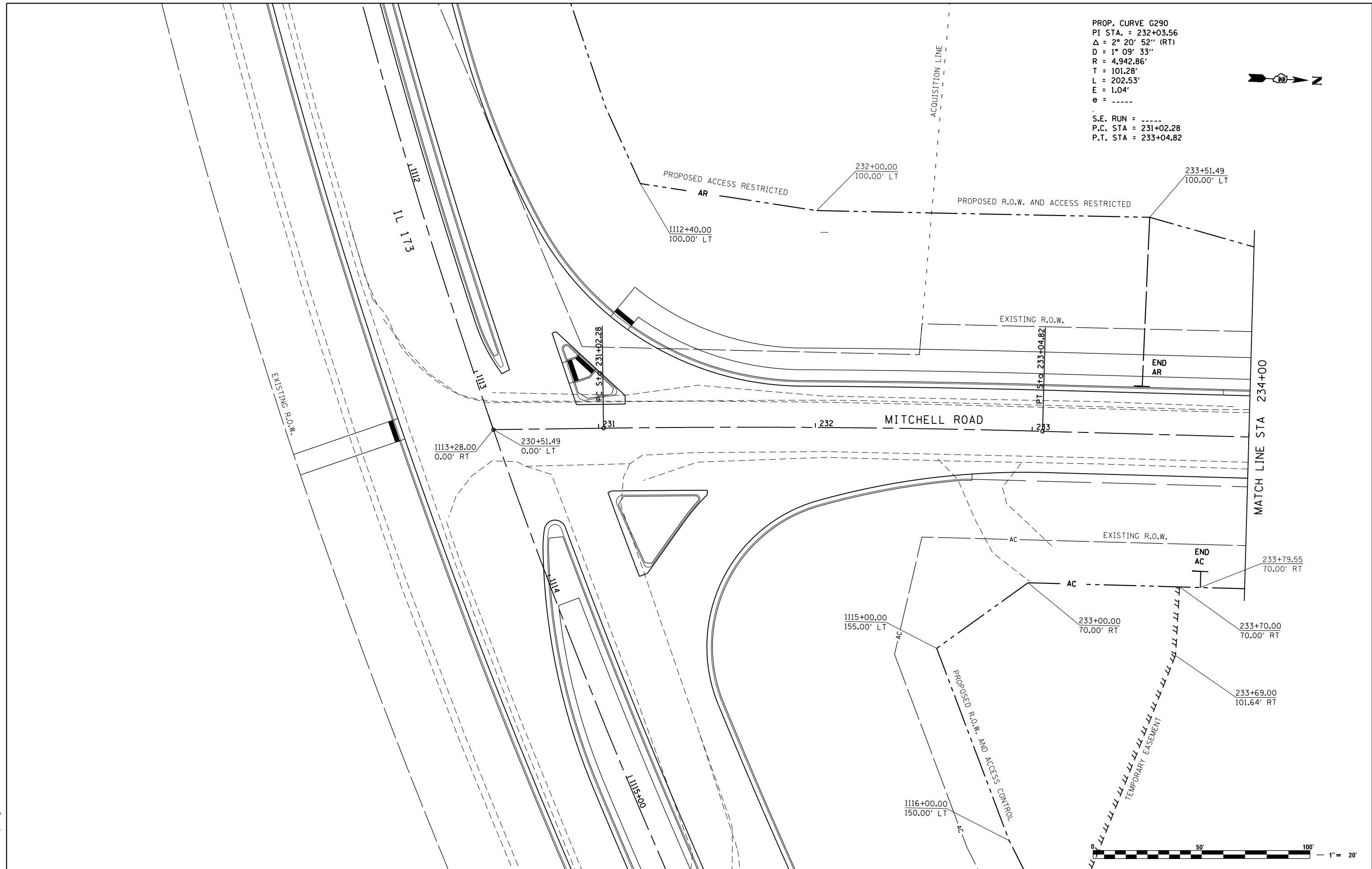

FILE NAME = Z00793RWES47.dgn  
 MODEL = Untitled Sheet  
 PLOT DRIVER = Vb...PDF...1x17.pltcf9



USER NAME = rgoertz	DESIGNED - KEC	REVISED -
	DRAWN - KEC	REVISED -
PLOT SCALE = 40.0000' / in.	CHECKED - MTM	REVISED -
PLOT DATE = 5/2/2013 11:02:20 AM	DATE - APRIL 30, 2013	REVISED -

**STATE OF ILLINOIS**  
**DEPARTMENT OF TRANSPORTATION**

**RIGHT OF WAY PLANS**  
**MITCHELL ROAD**

SCALE: 1"=20'	PROJECT SHEET NO. 39 OF 41 SHEETS	JOB NO. STA. 230+51.49 TO STA. 234+00
---------------	-----------------------------------	---------------------------------------

F.A.P. RTE. 303	SECTION 129R	COUNTY WINNEBAGO	TOTAL SHEETS 968	SHEET NO. 527
CONTRACT NO. 64988				
ILLINOIS FED. AID PROJECT				