F.A.P. RTE.	SECTION	COUNTY	TOTAL SHEETS	SHEET NO.
668	28R-1	SANGAMON	354	76
STA. 6+405.000		TO STA. 6+580.000		
FED. ROAD DIST. NO.		ILLINOIS	FED. AID PROJECT	

CONTRACT NO. 72501

NOTE:
SEE DRAINAGE PLANS FOR STATION, OFFSET, AND ELEVATION INFORMATION FOR PROPOSED CURB AND GUTTER SECTIONS BEYOND PROPOSED SIDEWALK. ALL CURB AND GUTTER POINTS ARE CALLED OUT TO THE TOP OF FACE OF CURB.

NOTE A:
TRANSITION PROPOSED ROADWAY CROWN FROM STA. 6+562.500 TO MATCH EXISTING ROADWAY CROWN AT STA. 6+568.467

BM TJM SR #5 CHSLD 'X' IN TOP SE BOLT OF THE FH ON WEST SIDE OF DIRSEN PKWY, IN FRONT OF COM. MICROFILM STA. 6+435.20, 12.09m LT, ELEV 181.332m

FINAL SURVEY	BY	DATE
SURVEYED		
PLOTTED		
TEMPLATE		
AREAS		
AREAS CHECKED		
NOTE BOOK NO.		

ORIGINAL SURVEY	BY	DATE
SURVEYED		
PLOTTED		
TEMPLATE		
AREAS		
AREAS CHECKED		
NOTE BOOK NO.		

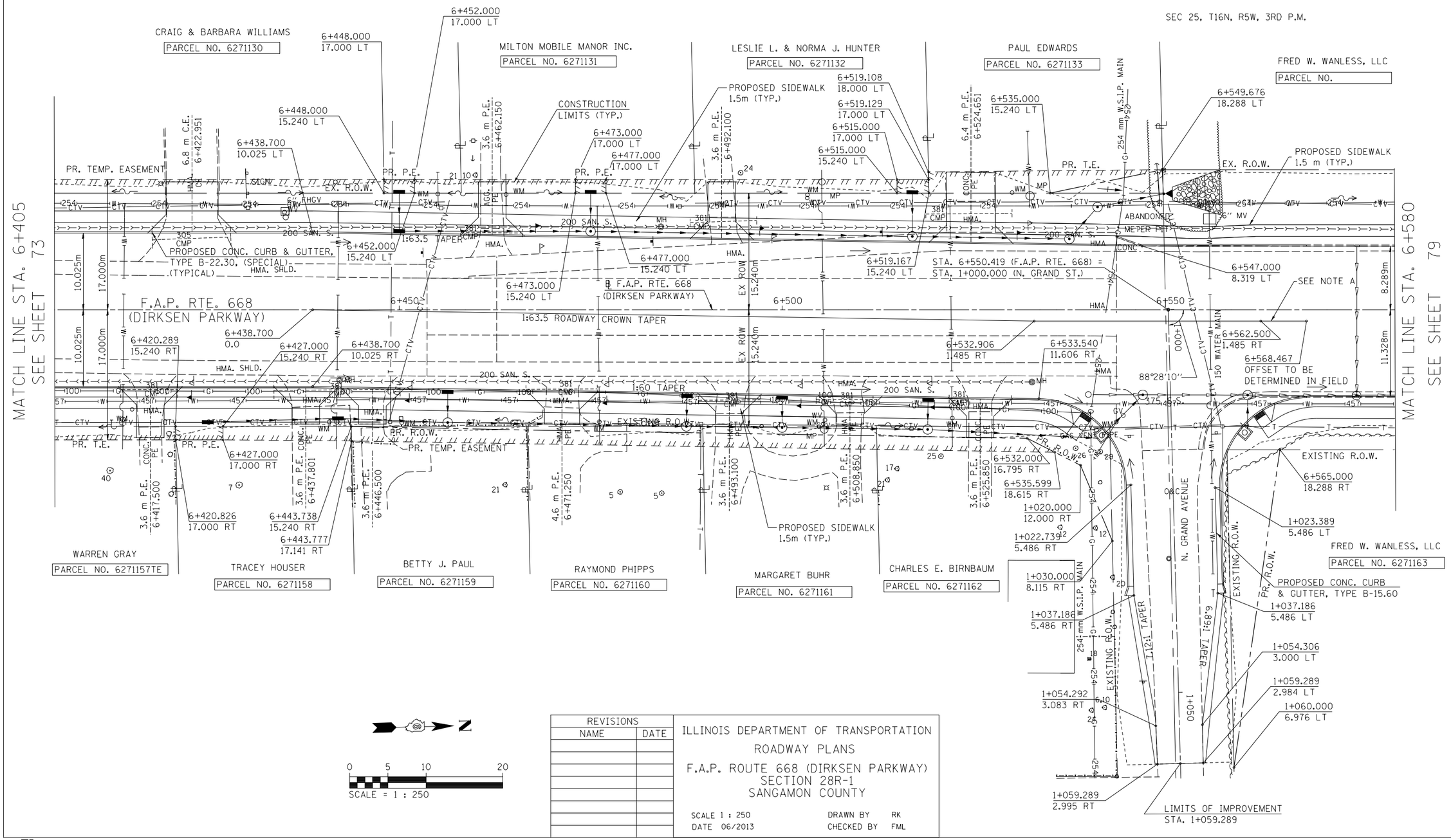

0 5 10 20
SCALE = 1 : 250

REVISIONS	
NAME	DATE

ILLINOIS DEPARTMENT OF TRANSPORTATION
ROADWAY PLANS
F.A.P. ROUTE 668 (DIRKSEN PARKWAY)
SECTION 28R-1
SANGAMON COUNTY

SCALE 1 : 250 DRAWN BY RK
DATE 06/2013 CHECKED BY FML