

F.A.S. RTE.	SECTION	COUNTY	TOTAL SHEETS	SHEET NO.
1597	14 (W, RS-7)	ADAMS/PIKE	152	38
STA. 1416+00.00 TO STA. 1432+00.00				
FED. ROAD DIST. NO. 6 ILLINOIS FED. AID PROJECT				

N.E. 1/4, SEC 3, T.4S., R.7W., 4TH P.M.

S.E. 1/4, SEC 34, T.3S., R.7W., 4TH P.M.

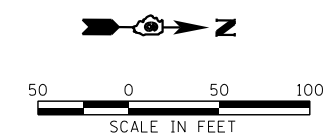

NOTE: SAVE AS MANY TREES AS POSSIBLE

WAYNE & REX CLARK  
PARCEL NO. 6161167

POTENTIAL SOIL CONTAMINATION AREA  
STA. 1425+40 TO 1426+90, 0' TO 50' LT

CARL B. & KATHLEEN S. HENDRICKS  
PARCEL NO. 6161168

SEE TR 95 INTERSECTION  
DETAILS FOR GEOMETRICS

GARY E & CATHY JO AND ARLENE FESLER  
PARCEL NO. 6161107

RONALD D. & BECKY K. WOODWARD  
PARCEL NO. 6161165

JOHN J. & RUTH C. PETERS  
PARCEL NO. 6161108  
S.W. 1/4, SEC 35, T.3S., R.7W., 4TH P.M.

N.W. 1/4, SEC 2, T.4S., R.7W., 4TH P.M.

PLAN	DATE
SURVEYED	
PLOTTED	
CHECKED	
BY	
NO. OF WAY CHECKED	
NO.	
DATE	

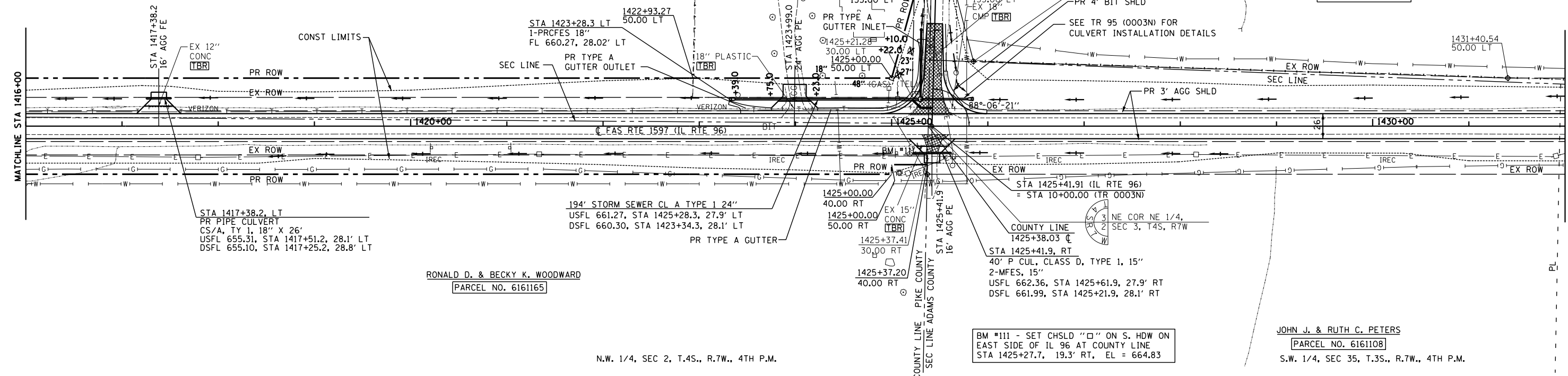

PROFILE	DATE
SURVEYED	
PLOTTED	
CHECKED	
BY	
NO. OF WAY CHECKED	
NO.	
DATE	

