

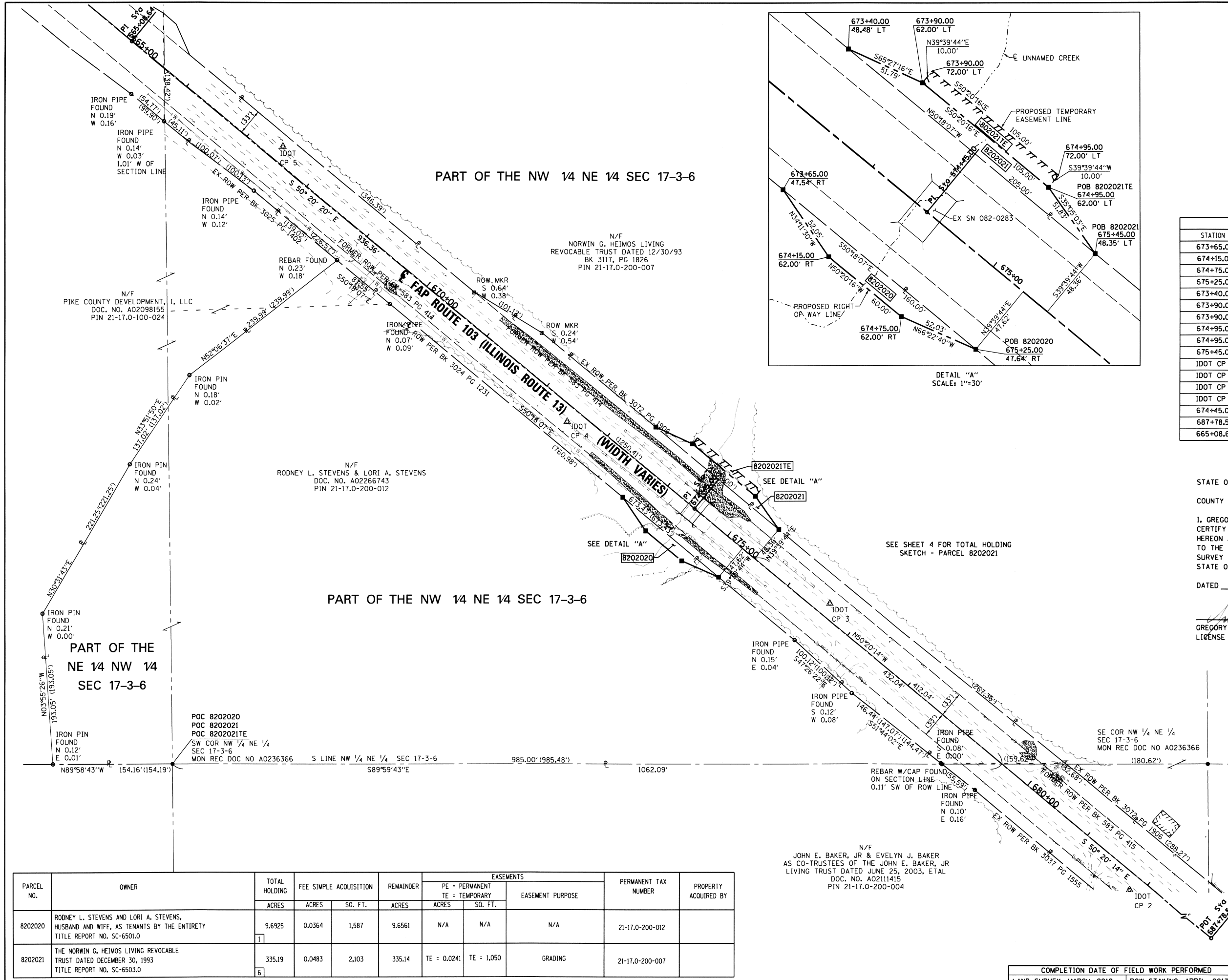

SPACE RESERVED FOR RECORDING OFFICER

SEE LEGENDS, TOPOGRAPHIC STATEMENT, SURVEYORS NOTE(S) AND BASIS OF COORDINATES & BEARINGS STATEMENT ON SHEET 2

COORDINATE TABLE			
STATION	OFFSET	NORTHING	EASTING
673+65.00	47.54' RT	586376.4487	406362.8509
674+15.00	62.00' RT	586333.3923	406392.1030
674+75.00	62.00' RT	586295.0968	406438.2923
675+25.00	47.64' RT	586274.2501	406485.9584
673+40.00	48.48' LT	586466.3221	406404.8898
673+90.00	62.00' LT	586444.8067	406452.0015
673+90.00	72.00' LT	586452.5049	406458.3841
674+95.00	72.00' LT	586385.4877	406539.2154
674+95.00	62.00' LT	586377.7895	406532.8328
675+45.00	48.35' LT	586335.3800	406562.6212
IDOT CP 2	681+86.20/19.15' RT	585874.1555	407013.1435
IDOT CP 3	676+56.30/17.31' RT	586240.4682	406628.5220
IDOT CP 4	672+48.66/18.30' RT	586473.2137	406291.9557
IDOT CP 5	667+43.79/20.40' LT	586825.2190	405928.0286
674+45.00	PI	586361.9871	406454.7811
687+78.54	POT	585510.8287	407481.3594
665+08.64	PI	586959.6158	405733.9365



STATE OF ILLINOIS )  
 ) SS  
 COUNTY OF MADISON )

I, GREGORY S. McVICAR, AN ILLINOIS PROFESSIONAL LAND SURVEYOR, CERTIFY THAT I HAVE SURVEYED THE PLAT OF HIGHWAY SHOWN HEREON AND THAT THIS PROFESSIONAL SERVICE CONFORMS TO THE CURRENT ILLINOIS MINIMUM STANDARDS FOR A BOUNDARY SURVEY FOR THE PROPOSED PARCEL TO BE ACQUIRED BY THE STATE OF ILLINOIS, DEPARTMENT OF TRANSPORTATION, SHOWN HEREON.

DATED 4/10/2013  
 GREGORY S. McVICAR, PLS NO. 3512  
 LICENSE EXPIRATION DATE: 11/30/2014



**SHERRILL ASSOCIATES, INC.**  
 Engineers - Surveyors - Planners  
 Professional Design Firm Number 184-001238  
 316 North Main Street, St. Louis, MO 63125  
 2727 Telegraph Road, Edwardsville, IL 62025

ILLINOIS DEPARTMENT OF TRANSPORTATION  
 PLAT OF HIGHWAYS  
 FAP ROUTE 103 (IL 13)  
 SECTION 23BR-1  
 ST CLAIR COUNTY  
 JOB NO. R-98-002-12  
 STATION 665+08.64 TO STATION 687+78.54  
 SCALE: 1" = 60'  
 SHEET 3 OF 5  
 ILLINOIS DEPARTMENT OF TRANSPORTATION  
 DIVISION OF HIGHWAYS/REGION 5/DISTRICT 8  
 1102 EASTPORT PLAZA DRIVE  
 COLLINGSVILLE, ILLINOIS 62234-6198  
 F.A. SECTION COUNTY TOTAL SHEETS SHEET NO.  
 103 23BR-1 ST. CLAIR 38 17  
 CONTRACT NO. 76E21  
 COMPLETION DATE OF FIELD WORK PERFORMED  
 LAND SURVEY: MARCH, 2012 ROW STAKING: APRIL, 2013  
 FED. ROAD DIST. NO. ILLINOIS FED. AID PROJECT

PARCEL NO.	OWNER	TOTAL HOLDING ACRES	EASEMENTS			PERMANENT TAX NUMBER	PROPERTY ACQUIRED BY			
			FEE SIMPLE ACQUISITION ACRES	REMAINDER ACRES	EASEMENT PURPOSE					
8202020	RODNEY L. STEVENS AND LORI A. STEVENS, HUSBAND AND WIFE, AS TENANTS BY THE ENTIRETY TITLE REPORT NO. SC-6501.0	9.6925	0.0364	1,587	9.6561	N/A	N/A	N/A	21-17.0-200-012	
8202021	THE NORWIN G. HEIMOS LIVING REVOCABLE TRUST DATED DECEMBER 30, 1993 TITLE REPORT NO. SC-6503.0	335.19	0.0483	2,103	335.14	TE = 0.0241	TE = 1,050	GRADING	21-17.0-200-007	