

1	COVER SHEET, INDEX OF SHEETS, AND HIGHWAY STANDARDS
2	GENERAL NOTES, SUMMARY OF QUANTITIES AND TYPICAL SECTIONS
3	SCHEDULES
4-6	PLAN - LAMOTTE STREET
7	PLAN - MARKET ST
8-9	PLAN - WASHINGTON ST
10	PLAN - ENLARGED
11-15	X - SECTIONS

HIGHWAY STANDARDS

424001-07	PERPENDICULAR CURB RAMPS FOR SIDEWALKS
424016-01	MID-BLOCK CURB RAMPS FOR SIDEWALKS
701006-04	OFF-RD OPERATIONS, 2L, 2W, 15' TO 24" FROM PAVEMENT EDGE
701501-06	URBAN LANE CLOSURE, 2L, 2W UNDIVIDED
701801-05	SIDEWALK, CORNER OR CROSSWALK CLOSURE
701901-02	TRAFFIC CONTROL DEVICES

STATE OF ILLINOIS DEPARTMENT OF TRANSPORTATION DIVISION OF HIGHWAYS

SAFE ROUTES TO SCHOOL FUNDS VILLAGE OF PALESTINE CRAWFORD COUNTY

SECTION 12-00017-00-SW
PROJECT SRTS-4009(185)
JOB NO. C-97-130-12
CONTRACT #95717



LOCATION OF SECTION INDICATED THIS: ⊗



LOCATION MAP
(NOT TO SCALE)

PROJECT GROSS LENGTH:
LAMOTTE ST = 2500 FEET (0.47 MILES)
WASHINGTON ST = 1096 FEET (0.21 MILES)
MARKET ST = 2416 FEET (0.46 MILES)

TOTAL = 6012 FEET (1.14 MILES)

UTILITY/MUNICIPAL CONTACTS		
WATER: Robinson/Palestine Water Co. 108 E Poplar St. Robinson, IL 62454 (618)544.3188	ELECTRIC: AMEREN CIPS (888)789-2477	GAS: AMEREN CIPS (888)789-2477
SEWER: Village Hall 301 S. Main St. Palestine, IL 62451 (618)586-2777	TELEPHONE: Frontier Communications (800)921-8101	 Know what's below. Call before you dig.

AGENCY RESPONSIBLE FOR LETTING	
APPROVED	2013
<i>Patricia [Signature]</i> VILLAGE PRESIDENT	
PASSED	9-10 2013
<i>Manuel [Signature]</i> DISTRICT 7 ENGINEER OF LOCAL ROADS & STREETS	
RELEASING FOR BID BASED ON LIMITED REVIEW	9-10 2013
<i>Roger [Signature]</i> DEPUTY DIRECTOR OF HIGHWAYS, REGION 4 ENGINEER	
PROFESSIONAL ENGINEER'S SIGN & SEAL	
<i>Michael L. Gill</i> MICHAEL L. GILL, P.E. EXP. 11-30-13	
 SEAL	
PRINTED BY THE AUTHORITY OF THE STATE OF ILLINOIS	



USER NAME = DSR	DESIGNED = DSR	REVISED =
LEC # = C12IL009PL	CHECKED = AMM	REVISED =
PLOT SCALE = AS NOTED	DRAWN = DSR	REVISED =
PLOT DATE = 7-19-13	CHECKED = AMM	REVISED =

VILLAGE OF PALESTINE

COVER SHEET/TITLE PAGE

F.A.U. RTE.	SECTION	COUNTY	TOTAL SHEETS	SHEET NO.
VAR	12-00017-00-SW	CRAWFORD	15	1
LEC JOB NO. C12IL009PL		CONTRACT NO. 95717		
FED. ROAD DIST. NO. 7 ILLINOIS FED. AID PROJECT SRTS-4009(185)				

GENERAL NOTES

THIS SECTION SHALL BE CONSTRICTED IN ACCORDANCE WITH THE PLANS, SPECIAL PROVISIONS AND "STANDARD SPECIFICATIONS FOR ROAD AND BRIDGE CONSTRUCTION", ADOPTED JANUARY 1, 2012.

CONTRACTOR SHALL BE RESPONSIBLE TO COORDINATE PROJECT ACTIVITIES WITH UTILITY COMPANIES TO "HOLD" UTILITY POLES AND PROTECT UTILITY COMPANY FACILITY DURING THE CONSTRUCTION ACTIVITIES.

EXCESS EXCAVATED MATERIAL SHALL BE DISPOSED OF BY THE CONTRACTOR AT AN APPROPRIATE LOCATION OFF-SITE.

ALL DISTURBED AREAS SHALL BE SEEDED AND FILLED AS NECESSARY TO MATCH EXISTING GROUND IN ACCORDANCE WITH SECTION 204 & 250 OF THE STANDARD SPECIFICATION. THIS WORK WILL NOT BE PAID FOR SEPARATELY BUY SHALL BE CONSIDERED INCLUDED IN CONTRACT.

CONTRACTOR SHALL MAINTAIN ACCESS TO ADJACENT HOMES, BUSINESSES AND SIDE ROADS AT ALL TIMES, CONTRACTOR SHALL SCHEDULE WORK, PREPARE DETOURS, AND CONSTRUCT TEMPORARY RAMPS AS NECESSARY TO PROVIDE FOR ACCESS. THIS WORK SHALL BE CONSIDERED IN THE CONTRACT.

THE RELOCATION OF EXISTING SIGNS SHALL BE INCLUDED IN THE PRICE OF PORTLAND CEMENT CONCRETE SIDEWALK, 4 INCH.

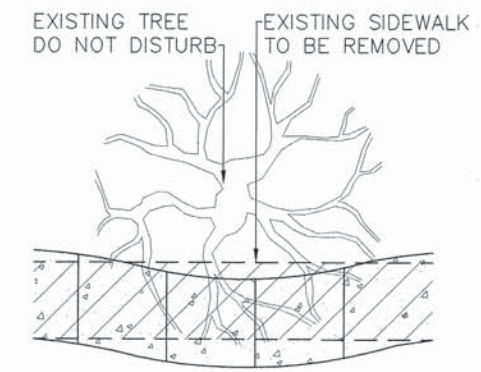
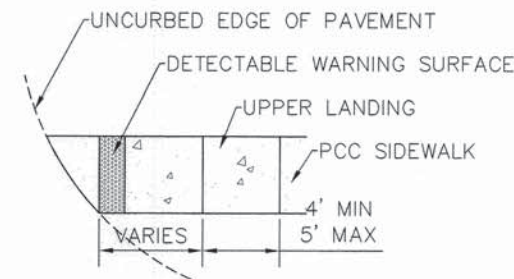
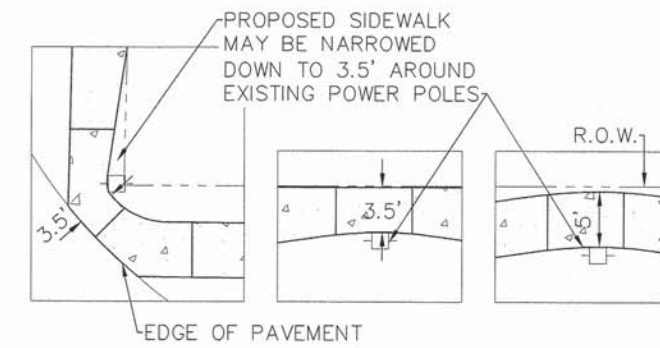
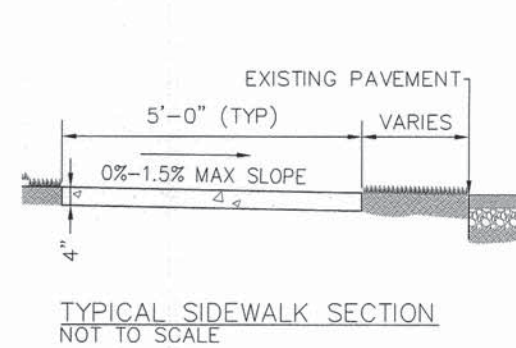

SUMMARY OF QUANTITIES

QUANTITY	UNIT	PAY ITEMS	PAY ITEM NUMBER	SP
44	UNIT	TREE REMOVAL (6 TO 15 UNITS DIAMETER)	20100110	
164	UNIT	TREE REMOVAL (OVER 15 UNITS DIAMETER)	20100210	
50	TON	AGGREGATE SURFACE COURSE, TYPE B	40200800	
25,330	SQ FT	PORTLAND CEMENT CONCRETE SIDEWALK 4 INCH	42400100	
3,388	SQ FT	PORTLAND CEMENT CONCRETE SIDEWALK 6 INCH	42400300	
360	SQ FT	DETECTABLE WARNINGS	42400800	
35	FOOT	CURB REMOVAL	44000300	
14,888	SQ FT	SIDEWALK REMOVAL	44000600	
10	FOOT	PIPE CULVERTS, CLASS D, TYPE 1 6"	542D0211	
1	EACH	VALVE BOXES TO BE ADJUSTED	60266600	
3	EACH	FRAMES AND LIDS TO BE ADJUSTED	60300305	
1	EACH	MANHOLE FRAMES TO BE ADJUSTED	60300350	
1	L SUM	MOBILIZATION	67100100	
2	EACH	DOWNSPOUT CONNECTION	X0323859	*
1	L SUM	TRAFFIC CONTROL AND PROTECTION, (SPECIAL)	X7010216	*
1	EACH	STORM SEWER CONNECTION, SPECIAL	XX000717	*
1	EACH	ADJUST SANITARY SEWER CLEANOUT	XX007759	*

SIDEWALK REMOVAL ONLY
 NEW PCC SIDEWALK 4"
 NEW PCC SIDEWALK 6"
 TACTILE WARNING

LAMAC
ENGINEERING CO.
Illinois Professional Design Firm
184-000887

USER NAME = DSR DESIGNED = DSR REVISED =
 LEC # = C12IL009PL CHECKED = AMM REVISED =
 PLOT SCALE = AS NOTED DRAWN = DSR REVISED =
 PLOT DATE = 7-19-13 CHECKED = AMM REVISED =

STATE OF ILLINOIS
DEPARTMENT OF TRANSPORTATION

SAFE ROUTES TO SCHOOL
VILLAGE OF PALESTINE

SCALE: NOT TO SCALE

F.A.U. RTE.	SECTION	COUNTY	TOTAL SHEETS	SHEET NO.
VAR	12-00017-00-SW	CRAWFORD	15	2
LEC JOB NO. C12IL009PL		CONTRACT NO. 95717		
FED. ROAD DIST. NO. 7 ILLINOIS FED. AID PROJECT SRTS-4009(185)				

PORTLAND CEMENT CONCRETE SIDEWALK 4 INCH

STATION - STATION	LEFT	RIGHT	AREA (SQ. FT.)	STATION - STATION	LEFT	RIGHT	AREA (SQ. FT.)	STATION - STATION	LEFT	RIGHT	AREA (SQ. FT.)
LAMOTTE ST.				MARKET ST.				WASHINGTON ST.			
0+00	2+93	X	1463	0+00	1+88	X	787	0+00	0+90	X	443
3+14	4+02	X	439	1+99	2+59	X	299	1+21	1+59	X	176
4+25	5+33	X	530	2+77	3+93	X	583	1+97	3+44	X	737
5+62	6+59	X	463	4+04	4+31	X	133	3+76	3+92	X	67
6+74	8+73	X	998	4+37	5+75	X	689	4+11	4+19	X	42
8+93	9+67	X	370	5+94	7+21	X	638	4+19	4+25	X	124
9+78	10+47	X	343	7+38	7+66	X	137	4+19	4+25	X	48
10+60	10+81	X	104	7+77	9+23	X	732	4+25	5+26	X	512
11+03	11+41	X	189	9+43	10+93	X	753	5+37	5+58	X	104
11+46	12+45	X	493	11+03	11+11	X	43	6+12	7+18	X	529
12+70	13+76	X	527	11+21	11+91	X	351	7+18	7+31	X	61
13+90	16+74	X	1367	12+08	12+73	X	324	7+18	7+31	X	69
17+04	17+73	X	344	12+93	14+18	X	626	7+67	8+64	X	465
17+90	18+55	X	325	14+27	15+26	X	493	8+74	8+85	X	53
18+62	19+00	X	189	15+39	15+97	X	289	8+96	9+28	X	164
19+24	20+30	X	534	16+08	17+13	X	626	9+39	9+51	X	63
20+58	21+87	X	643	17+32	19+25	X	964	9+73	10+96	X	627
22+53	23+77	X	622	19+36	20+54	X	599	TOTAL:			25330
23+77	23+91	X	90	20+54	20+69	X	76				
23+77	23+91	X	132	20+54	20+69	X	156				
24+44	24+57	X	84	20+94	21+78	X	443				
24+44	24+57	X	122	22+03	22+60	X	284				
				22+70	23+15	X	236				
				23+33	24+06	X	414				

DETECTABLE WARNINGS

STATION	LEFT	RIGHT	AREA (SQ. FT.)	STATION	LEFT	RIGHT	AREA (SQ. FT.)	STATION	LEFT	RIGHT	AREA (SQ. FT.)
LAMOTTE ST.				MARKET ST.				WASHINGTON ST.			
5+33	X		10	5+75	X		10	3+44	X		10
5+62	X		10	5+94	X		10	3+76	X		10
12+45	X		10	9+23	X		10	4+25	X		10
12+70	X		10	9+43	X		10	4+25	X		10
16+74	X		10	12+73	X		10	7+18	X		10
17+04	X		10	12+93	X		10	7+18	X		10
20+30	X		10	17+13	X		10	7+37	X		10
20+58	X		10	17+32	X		10	7+67	X		10
23+77	X		10	20+54	X		10	TOTAL:			360
23+77	X		10	20+54	X		10				
23+91	X		10	20+69	X		10				
23+91	X		10	20+94	X		10				
24+44	X		10								
24+44	X		10								
24+57	X		10								
24+57	X		10								

FRAMES & LIDS TO BE ADJUSTED

STATION	LEFT	RIGHT	METER TYPE	EACH
LAMOTTE ST.				
22+57	X		WATER	1
WASHINGTON ST.				
2+50		X	WATER	1
8+50		X	WATER	1
TOTAL:				3

MANHOLE FRAMES TO BE ADJUSTED

STATION	LEFT	RIGHT	TYPE	EACH
WASHINGTON ST.				
1+50		X	STORM	1
TOTAL:				1

VALVE BOXES TO BE ADJUSTED

STATION	LEFT	RIGHT	TYPE	EACH
LAMOTTE ST.				
6+81	X		GAS	1
TOTAL:				1

PORTLAND CEMENT CONCRETE SIDEWALK 6 INCH

STATION - STATION	LEFT	RIGHT	AREA (SQ. FT.)	STATION - STATION	LEFT	RIGHT	AREA (SQ. FT.)	STATION - STATION	LEFT	RIGHT	AREA (SQ. FT.)
LAMOTTE ST.				MARKET ST.				WASHINGTON ST.			
2+93	3+14	X	106	1+88	1+99	X	57	0+90	1+21	X	156
4+02	4+25	X	116	2+59	2+77	X	94	1+59	1+97	X	188
6+50	6+74	X	73	3+93	4+04	X	53	3+92	4+11	X	93
8+73	8+93	X	98	4+31	4+37	X	31	5+26	5+37	X	52
9+67	9+78	X	58	7+21	7+38	X	85	5+58	6+12	X	267
10+47	10+60	X	65	7+65	7+77	X	56	8+64	8+74	X	53
10+81	11+03	X	113	10+93	11+03	X	48	8+85	8+96	X	55
11+41	11+46	X	25	11+11	11+21	X	47	9+28	9+39	X	54
13+76	13+90	X	70	11+91	12+09	X	88	9+51	9+73	X	113
17+73	17+90	X	85	14+18	14+27	X	46	TOTAL:			3388
18+55	18+62	X	35	15+26	15+39	X	64				
19+00	19+24	X	119	15+97	16+08	X	57				
21+87	22+53	X	331	19+25	19+36	X	55				
				21+78	22+03	X	125				
				22+60	22+71	X	55				
				23+15	23+33	X	102				

CURB REMOVAL

STATION - STATION	LEFT	RIGHT	FT.	STATION - STATION	LEFT	RIGHT	FT.
LAMOTTE ST.				MARKET ST.			
23+99	24+01	X	5	20+54	20+59	X	5
24+32	24+55	X	5	20+53	20+58	X	5
24+32	24+55	X	5	20+69		X	5
				20+94		X	5
				TOTAL:			35

TREE REMOVAL

STATION	LEFT	RIGHT	SIZE	STATION	LEFT	RIGHT	SIZE
6 TO 15 UNITS DIAMETER				OVER 15 UNITS DIAMETER			
W. MARKET ST.				W. MARKET ST.			
0+71	X		8	1+84	X		20
12+18	X		12	6+19	X		24
12+42	X		12	9+60	X		24
13+88	X		12	9+83	X		30
				10+38	X		30
				11+23	X		36
TOTAL:			44	TOTAL:			164

SIDEWALK REMOVAL

STATION - STATION	LEFT	RIGHT	AREA (SQ. FT.)	STATION - STATION	LEFT	RIGHT	AREA (SQ. FT.)	STATION - STATION	LEFT	RIGHT	AREA (SQ. FT.)
LAMOTTE ST.				MARKET ST.				WASHINGTON ST.			
12+76	13+66	X	442	0+28	5+74	X	2132	4+11	4+26	X	100
13+92	14+51	X	286	5+93	9+23	X	1577	4+11	4+26	X	57
17+06	20+25	X	1574	9+43	12+73	X	1563	4+26	4+74	X	187
20+70	22+15	X	707	12+94	17+12	X	2019	7+18	7+23	X	53
22+84	22+87	X	14	17+32	20+54	X	1578	7+18	7+23	X	28
23+18	23+77	X	328	20+54	20+68	X	147	TOTAL:			14888
23+77	23+89	X	78	20+54	20+68	X	71				
23+77	23+89	X	115	20+94	24+06	X	1626				
24+46	24+57	X	84								
24+46	24+57	X	122								

PIPE CULVERTS, CLASS D, TYPE 1 6"

STATION TO STATION	LEFT	RIGHT	ELEV	ELEV	FT.
LAMOTTE ST.					
1+50	1+50	X	446.41	446.50	10
TOTAL:					10

SAFE ROUTES TO SCHOOL
VILLAGE OF ALLENDALE



USER NAME =	DSR	DESIGNED =	DSR	REVISED =	
LEC #	C12IL009PL	CHECKED =	AMM	REVISED =	
PLOT SCALE =	AS NOTED	DRAWN =	DSR	REVISED =	
PLOT DATE =	7-19-13	CHECKED =	AMM	REVISED =	

STATE OF ILLINOIS
DEPARTMENT OF TRANSPORTATION

F.A.U. RTE.	PAY ITEMS	COUNTY	TOTAL SHEETS	SHEET NO.
VAR	12-00017-00-SW	CRAWFORD	15	3
LEC JOB NO. C12IL009PL		CONTRACT NO. 95717		
FED. ROAD DIST. NO. 7	ILLINOIS	FED. AID PROJECT	SRTS-4009(185)	

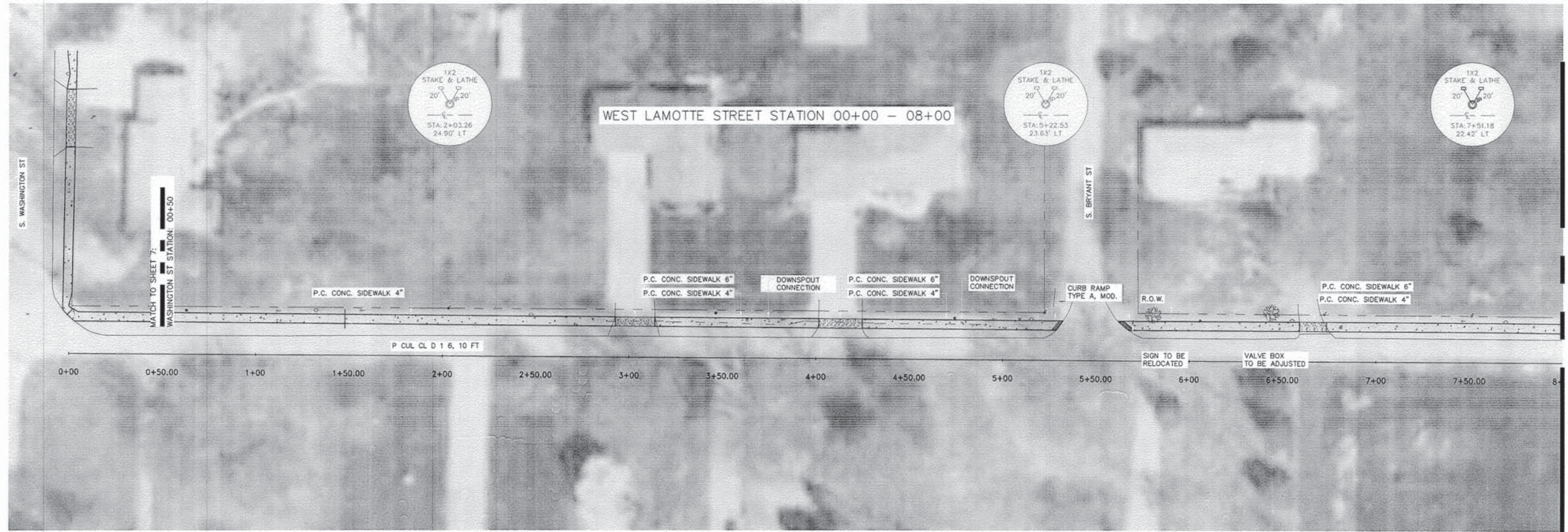

BENCHMARK
FIRE HYDRANT
STATION: 5+09
OFFSET=3.1' LT
ELEVATION=448.91

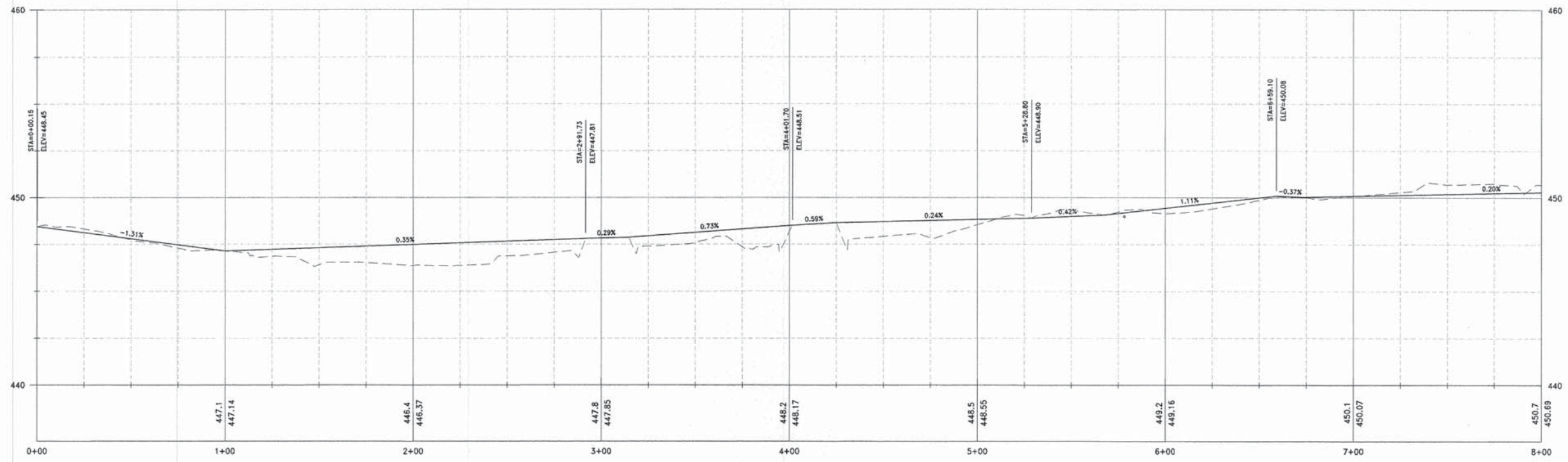

SIDEWALK REMOVAL ONLY
 NEW PCC SIDEWALK 4"
 NEW PCC SIDEWALK 6"
 TACTILE WARNING

LAMAC
ENGINEERING CO.
Illinois Professional Design Firm
184-00087

323 W. 3RD ST.
P.O. BOX 166
MT. CARMEL, IL 62863
PHONE: (618) 262-8551
FAX: (618) 262-3327
WWW.LAMAC.NET

USER NAME =	DSR	DESIGNED =	DSR	REVISED =	
LEC #	C12IL009PL	CHECKED =	AMM	REVISED =	
PLOT SCALE =	AS NOTED	DRAWN =	DSR	REVISED =	
PLOT DATE =	7-19-13	CHECKED =	AMM	REVISED =	

STATE OF ILLINOIS
DEPARTMENT OF TRANSPORTATION

SAFE ROUTES TO SCHOOL
VILLAGE OF PALESTINE

SCALE: 1" = 30'-0" 1000TH ST/ WEST LAMOTTE STREET STA. 00+00 TO STA. 08+00

F.A.U. RTE.	SECTION	COUNTY	TOTAL SHEETS	SHEET NO.
VAR	12-00017-00-SW	CRAWFORD	15	4
LEC JOB NO. C12IL009PL		CONTRACT NO. 95717		
FED. ROAD DIST. NO. 7		ILLINOIS FED. AID PROJECT SRTS-4009(185)		

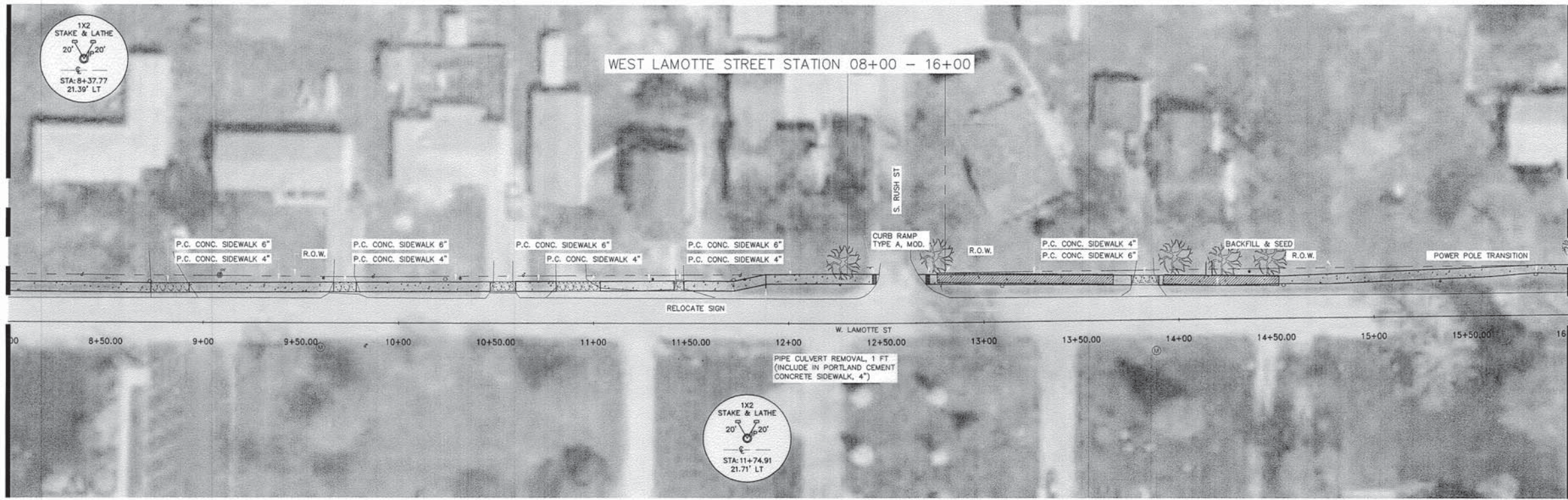

BENCHMARK
FIRE HYDRANT
STATION: 12+26
OFFSET=2.9' LT
ELEVATION=448.24

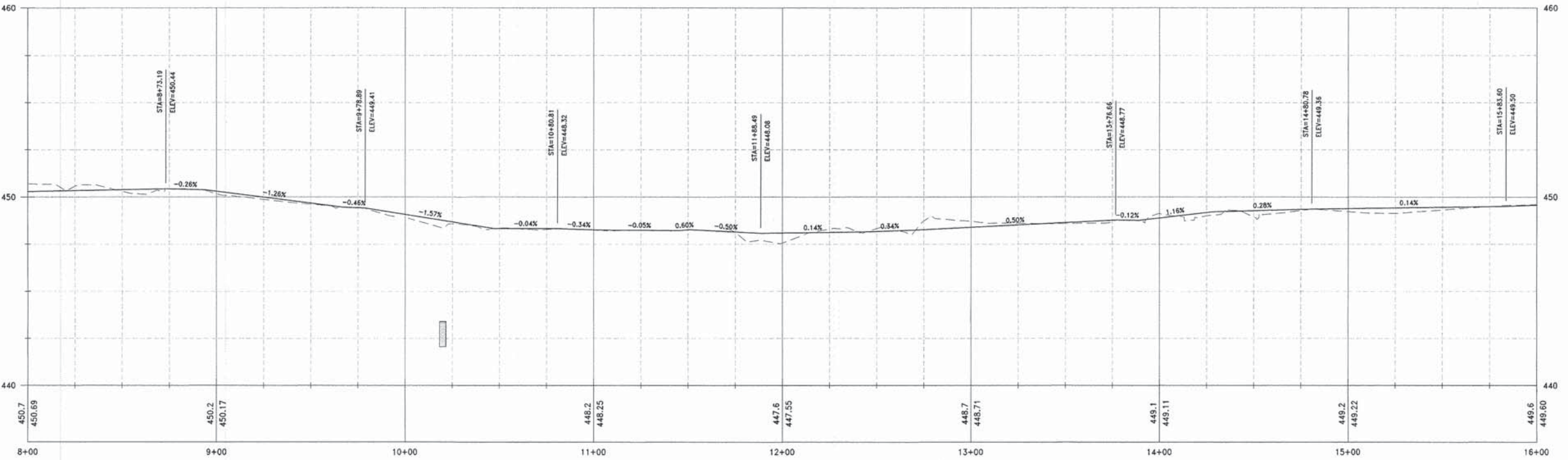

SIDEWALK REMOVAL ONLY
 NEW PCC SIDEWALK 4"
 NEW PCC SIDEWALK 6"
 TACTILE WARNING

LAMAC
ENGINEERING CO.
Illinois Professional Design Firm
184-00987

USER NAME =	DSR	DESIGNED =	DSR	REVISED =	
LEC #	C12IL009PL	CHECKED =	AMM	REVISED =	
PLOT SCALE =	AS NOTED	DRAWN =	DSR	REVISED =	
PLOT DATE =	7-19-13	CHECKED =	AMM	REVISED =	

STATE OF ILLINOIS
DEPARTMENT OF TRANSPORTATION

SAFE ROUTES TO SCHOOL
VILLAGE OF PALESTINE

SCALE: 1" = 30'-0" 1000TH ST/ WEST LAMOTTE STREET STA. 08+00 TO STA. 16+00

F.A.U. RTE.	SECTION	COUNTY	TOTAL SHEETS	SHEET NO.
VAR	12-00017-00-SW	CRAWFORD	15	5
LEC JOB NO. C12IL009PL		CONTRACT NO. 95717		
FED. ROAD DIST. NO. 7		ILLINOIS FED. AID PROJECT SRTS-4008(185)		

BENCHMARK
FIRE HYDRANT
STATION: 16+74
OFFSET=10.1' LT
ELEVATION=449.98

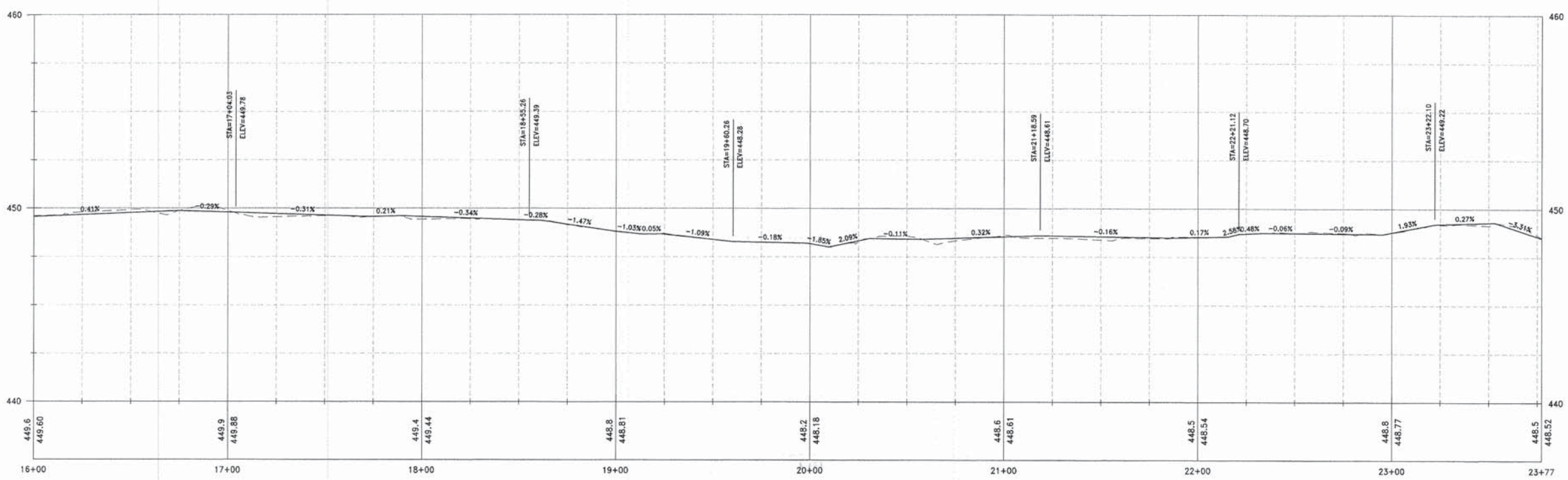
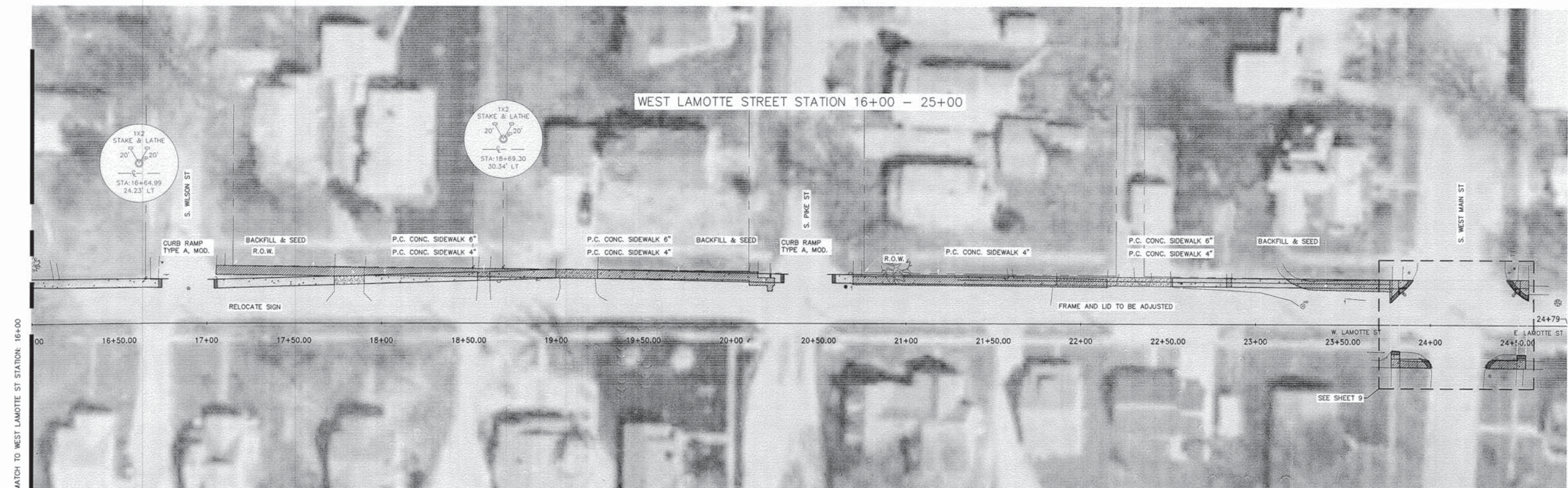

SIDEWALK REMOVAL ONLY
 NEW PCC SIDEWALK 4"
 NEW PCC SIDEWALK 6"
 TACTILE WARNING

LAMAC
ENGINEERING CO.
Illinois Professional Design Firm
184-00987

323 W. 9RD ST.
P.O. BOX 160
MT. CARMEL, IL 62863
PHONE: (618) 262-8951
FAX: (618) 262-3327
WWW.LAMAC.NET

USER NAME =	DSR	DESIGNED =	DSR	REVISED =	
LEC #	C12IL009PL	CHECKED =	AMM	REVISED =	
PLOT SCALE =	AS NOTED	DRAWN =	DSR	REVISED =	
PLOT DATE =	7-19-13	CHECKED =	AMM	REVISED =	

STATE OF ILLINOIS
DEPARTMENT OF TRANSPORTATION

SAFE ROUTES TO SCHOOL
VILLAGE OF PALESTINE

SCALE: 1" = 30'-0" 1000TH ST/ WEST LAMOTTE STREET STA. 16+00 TO STA. 25+00

F.A.U. RTE.	SECTION	COUNTY	TOTAL SHEETS	SHEET NO.
VAR	12-00017-00-SW	CRAWFORD	15	6
LEC JOB NO. C12IL009PL		CONTRACT NO. 95717		
FED. ROAD DIST. NO. 7	ILLINOIS	FED. AID PROJECT	SRTS-4009(185)	

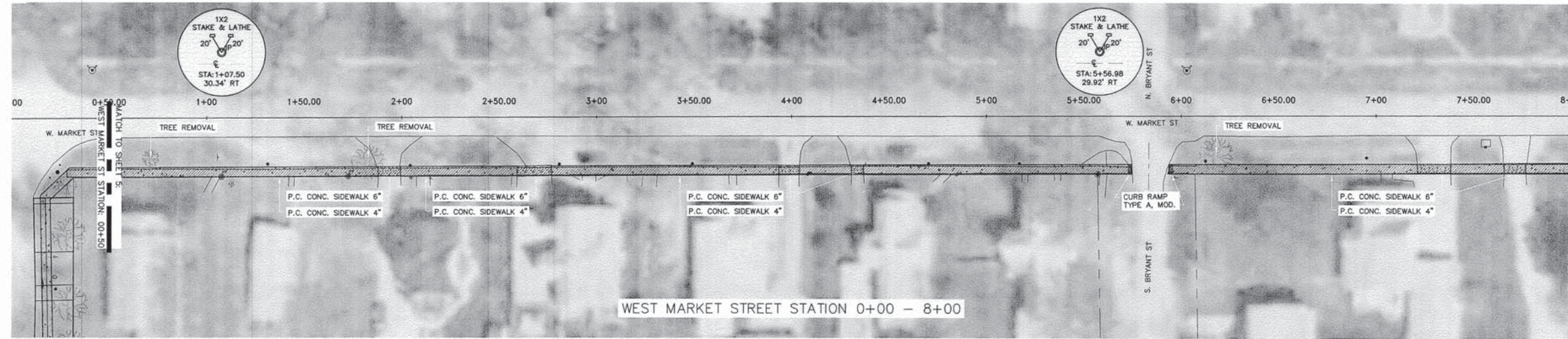

BENCHMARK
FIRE HYDRANT
STATION: 0+41
OFFSET=24.6' LT
ELEVATION=449.06

BENCHMARK
FIRE HYDRANT
STATION: 6+03
OFFSET=22.2' LT
ELEVATION=447.55

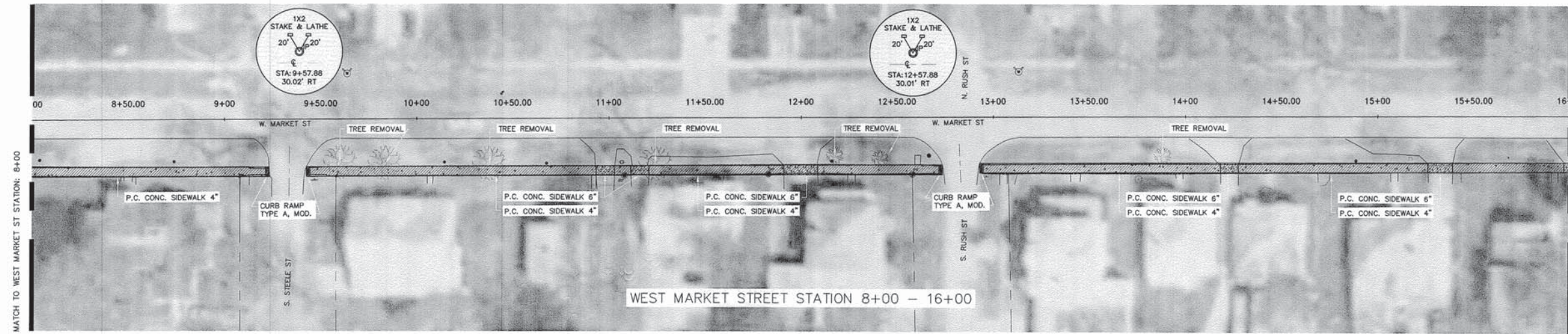

BENCHMARK
FIRE HYDRANT
STATION: 9+83
OFFSET=22.8' LT
ELEVATION=449.32

BENCHMARK
FIRE HYDRANT
STATION: 13+13
OFFSET=23.4' LT
ELEVATION=449.46

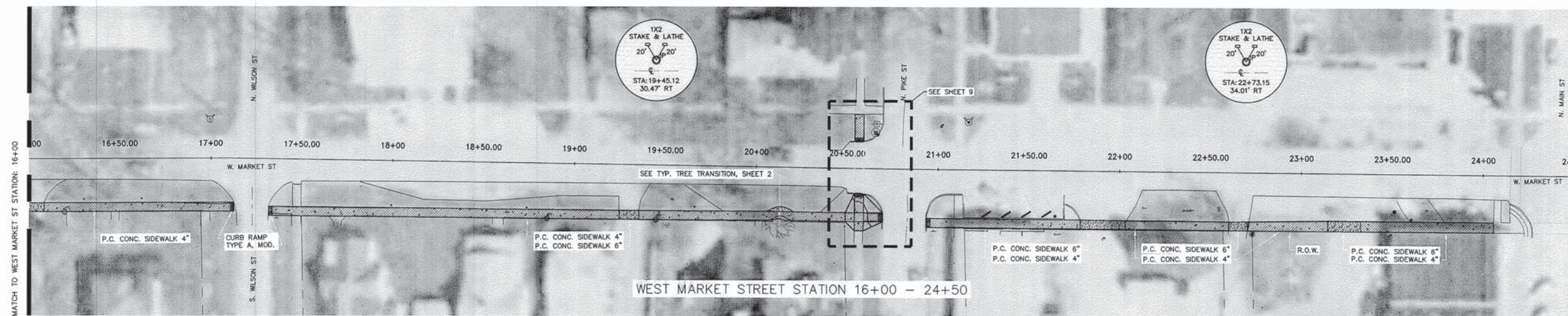

BENCHMARK
FIRE HYDRANT
STATION: 16+99
OFFSET=22.1' LT
ELEVATION=450.04

BENCHMARK
FIRE HYDRANT
STATION: 21+16
OFFSET=25.4' LT
ELEVATION=451.97

SIDEWALK REMOVAL ONLY
 NEW PCC SIDEWALK 4"
 NEW PCC SIDEWALK 6"
 TACTILE WARNING

LAMAC
ENGINEERING CO.
Illinois Professional Design Firm
184-000887

323 W. 3RD ST.
P.O. BOX 150
MT. CARMEL, IL 62863
PHONE: (618)-262-8851
FAX: (618)-263-3327
WWW.LAMAC.NET

USER NAME =	DSR	DESIGNED =	DSR	REVISED =	
LEC #	C12IL009PL	CHECKED =	AMM	REVISED =	
PLOT SCALE =	AS NOTED	DRAWN =	DSR	REVISED =	
PLOT DATE =	7-19-13	CHECKED =	AMM	REVISED =	

STATE OF ILLINOIS
DEPARTMENT OF TRANSPORTATION

SAFE ROUTES TO SCHOOL VILLAGE OF PALESTINE		F.A.U. RTE.	SECTION	COUNTY	TOTAL SHEETS	SHEET NO.
SCALE: 1" = 30'-0"		VAR	12-00017-00-SW	CRAWFORD	15	7
WEST MARKET STREET		LEC JOB NO. C12IL009PL		CONTRACT NO. 95717		
STA. 00+00 TO STA. 24+50		FED. ROAD DIST. NO. 7	ILLINOIS	FED. AID PROJECT	SRTS-4009(185)	

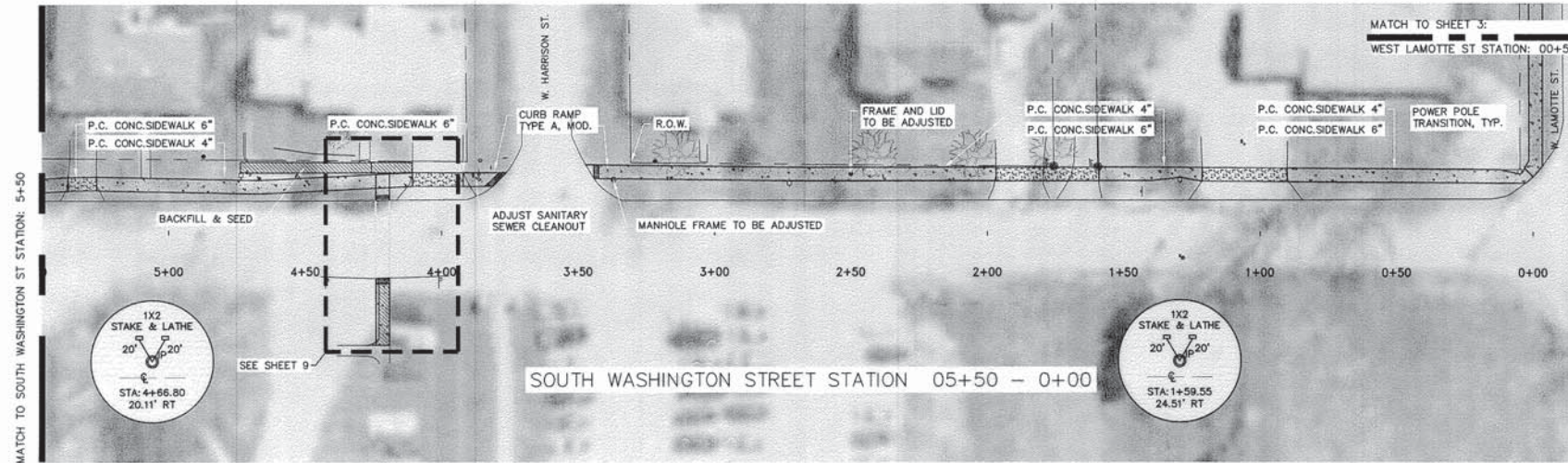

BENCHMARK
FIRE HYDRANT
STATION: 6+52
OFFSET=20.1' LT
ELEVATION=447.08

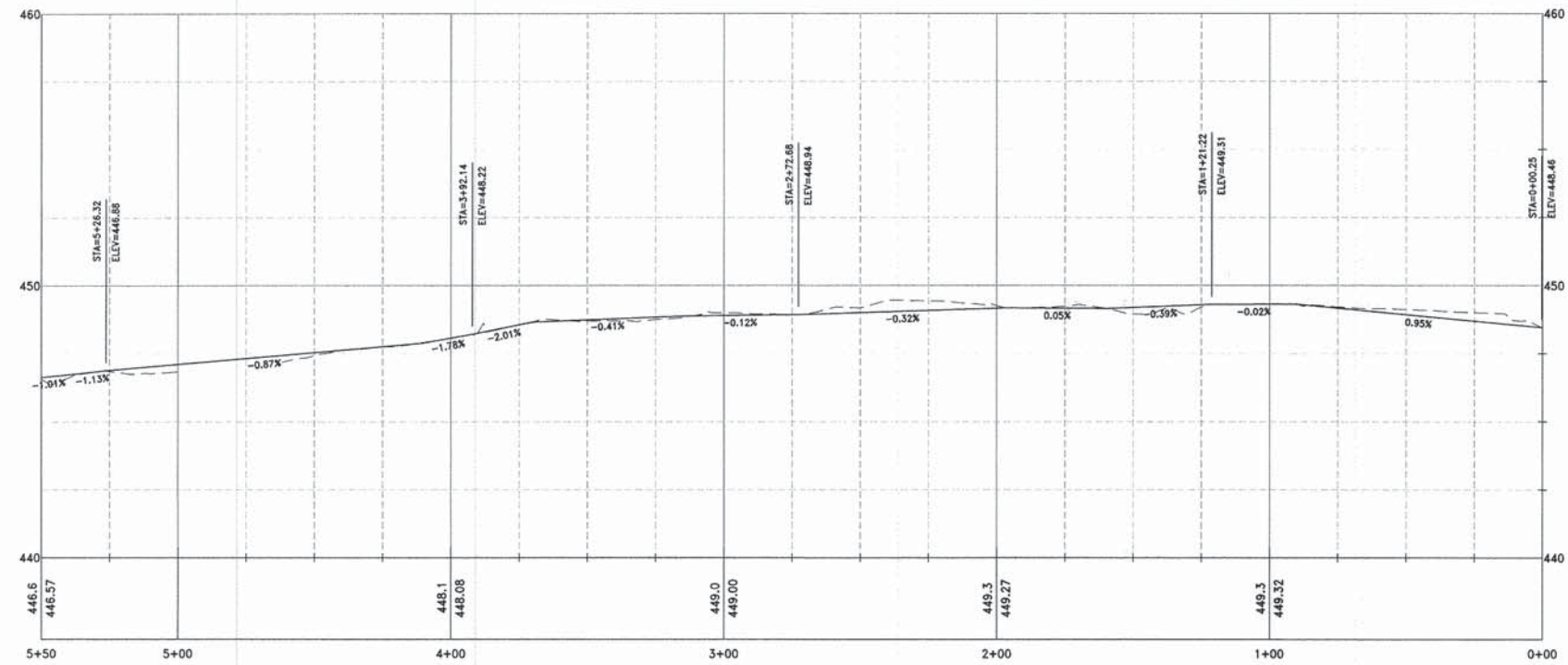

SIDEWALK REMOVAL ONLY
 NEW PCC SIDEWALK 4"
 NEW PCC SIDEWALK 6"
 TACTILE WARNING

LAMAC
ENGINEERING CO.
Illinois Professional Design Firm
184-00087

323 W. 3RD ST.
P.O. BOX 160
MT. CARMEL, IL 62963
PHONE: (618)-263-8051
FAX: (618)-263-3327
WWW.LAMAC.NET

USER NAME =	DSR	DESIGNED =	DSR	REVISED =	
LEC #	C12IL009PL	CHECKED =	AMM	REVISED =	
PLOT SCALE =	AS NOTED	DRAWN =	DSR	REVISED =	
PLOT DATE =	7-19-13	CHECKED =	AMM	REVISED =	

STATE OF ILLINOIS
DEPARTMENT OF TRANSPORTATION

SAFE ROUTES TO SCHOOL
VILLAGE OF PALESTINE

SCALE: 1" = 30'-0" SOUTH WASHINGTON STREET STA. 00+00 TO STA. 05+50

F.A.U. RTE.	SECTION	COUNTY	TOTAL SHEETS	SHEET NO.
VAR	12-00017-00-SW	CRAWFORD	15	8
LEC JOB NO. C12IL009PL		CONTRACT NO. 95717		
FED. ROAD DIST. NO. 7	ILLINOIS	FED. AID PROJECT	SRTS-4009(185)	

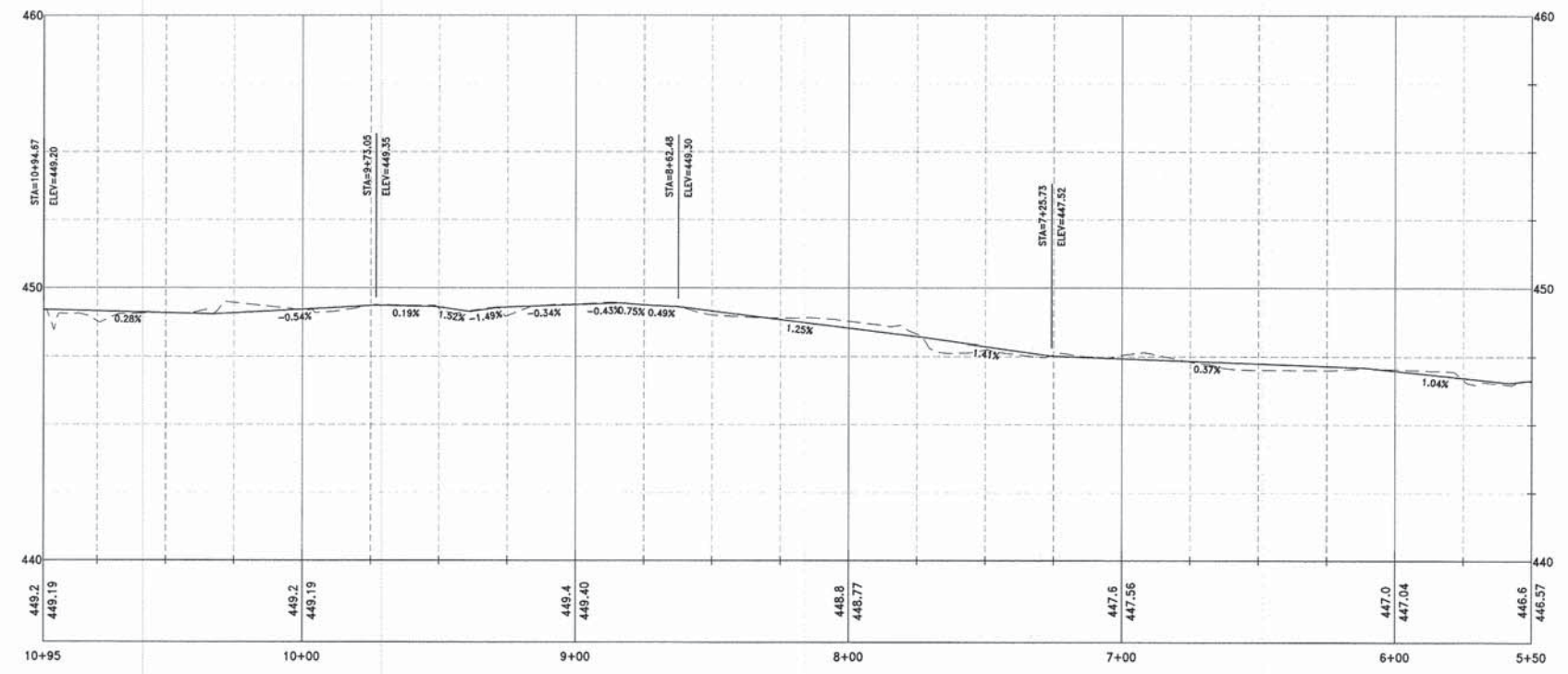
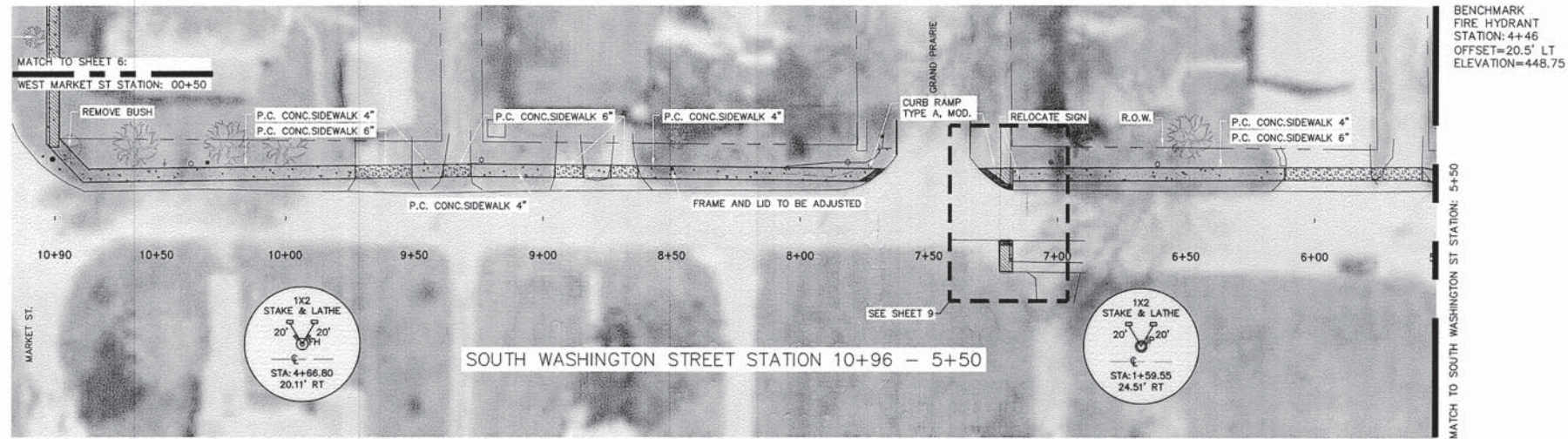

SIDEWALK REMOVAL ONLY
 NEW PCC SIDEWALK 4"
 NEW PCC SIDEWALK 6"
 TACTILE WARNING

LAMAC
 ENGINEERING CO.
 Illinois Professional Design Firm
 # 184-00087
 323 W. 3RD ST.
 P.O. BOX 160
 MT. CARMEL, IL 62963
 PHONE: (618)-262-8851
 FAX: (618)-263-3327
 WWW.LAMAC.NET

USER NAME =	DSR	DESIGNED =	DSR	REVISED =	
LEC #	C12IL009PL	CHECKED =	AMM	REVISED =	
PLOT SCALE =	AS NOTED	DRAWN =	DSR	REVISED =	
PLOT DATE =	7-19-13	CHECKED =	AMM	REVISED =	

STATE OF ILLINOIS
 DEPARTMENT OF TRANSPORTATION

SAFE ROUTES TO SCHOOL
 VILLAGE OF PALESTINE
 SCALE: 1" = 30'-0"
 SOUTH WASHINGTON STREET STA. 10+96 TO STA. 05+50

F.A.U. RTE.	SECTION	COUNTY	TOTAL SHEETS	SHEET NO.
VAR	12-00017-00-SW	CRAWFORD	15	9
LEC JOB NO. C12IL009PL		CONTRACT NO. 95717		
FED. ROAD DIST. NO. 7	ILLINOIS	FED. AID PROJECT SRTS-4009(185)		

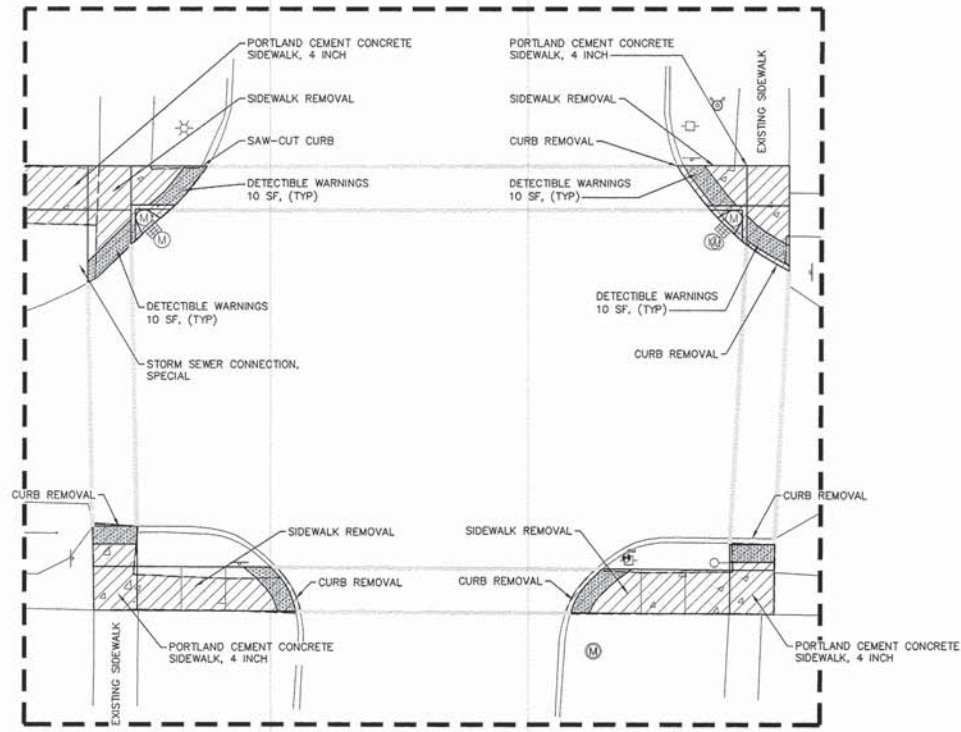

LAMOTTE AND MAIN STREET INTERSECTION
SHEET 5

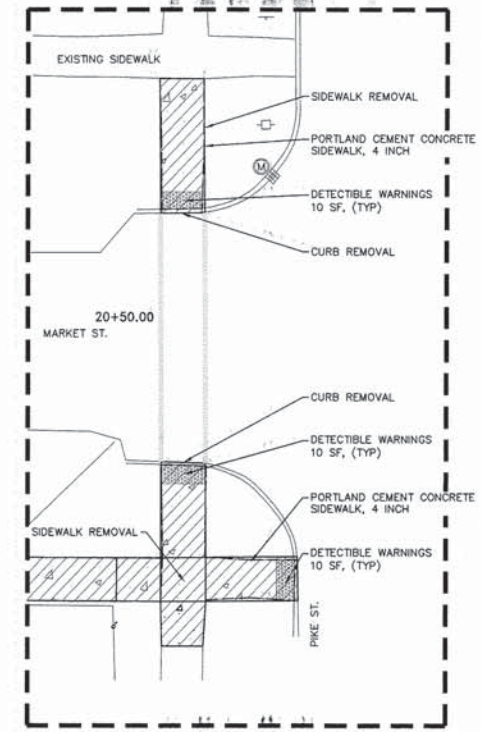

MARKET AND PIKE STREET INTERSECTION
SHEET 6

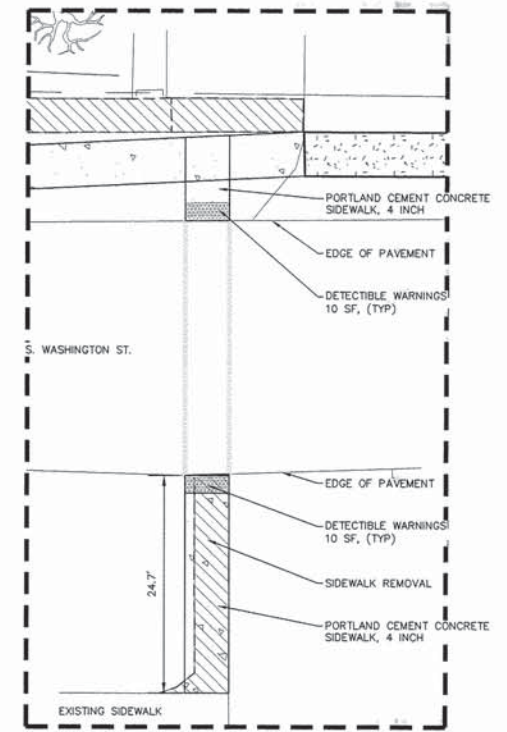

SOUTH WASHINGTON STREET STATION 4+19 - 4+24
SHEET 7

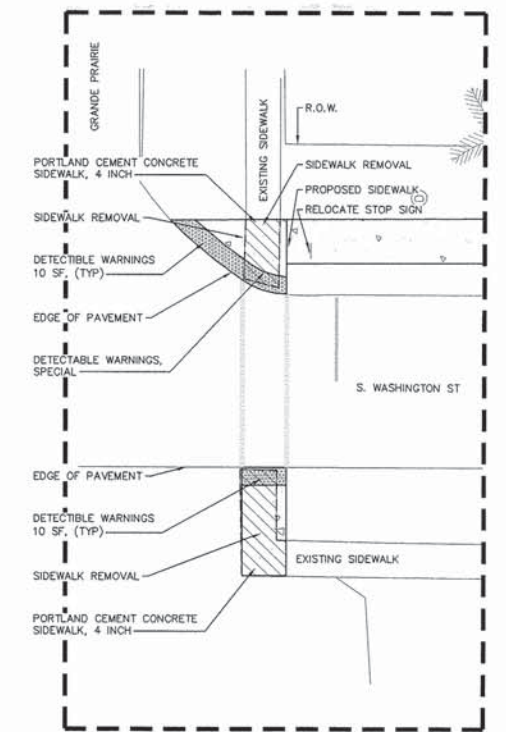

SOUTH WASHINGTON AND GRAND PRAIRIE INTERSECTION
SHEET 8

SIDEWALK REMOVAL ONLY
 NEW PCC SIDEWALK 4"
 NEW PCC SIDEWALK 6"
 TACTILE WARNING

LAMAC
 ENGINEERING CO.
 Illinois Professional Design Firm
 # 184-00087

USER NAME =	DSR	DESIGNED =	DSR	REVISED =	
LEC #	C12IL009PL	CHECKED =	AMM	REVISED =	
PLOT SCALE =	AS NOTED	DRAWN =	DSR	REVISED =	
PLOT DATE =	7-19-13	CHECKED =	AMM	REVISED =	

STATE OF ILLINOIS
 DEPARTMENT OF TRANSPORTATION

SAFE ROUTES TO SCHOOL
 VILLAGE OF PALESTINE
 SCALE: 1" = 30'-0" SOUTH WASHINGTON STREET STA. 00+00 TO STA. 11+42

F.A.U. RTE.	SECTION	COUNTY	TOTAL SHEETS	SHEET NO.
VAR	12-00017-00-SW	CRAWFORD	15	10
LEC JOB NO. C12IL009PL		CONTRACT NO. 95717		
FED. ROAD DIST. NO. 7		ILLINOIS FED. AID PROJECT SRTS-4009(185)		

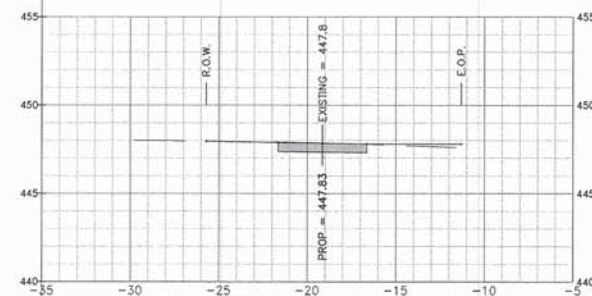

3+00.00

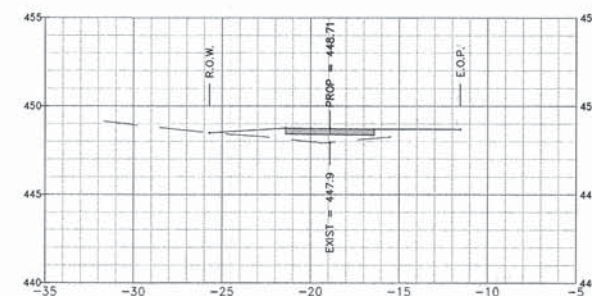

4+50.00

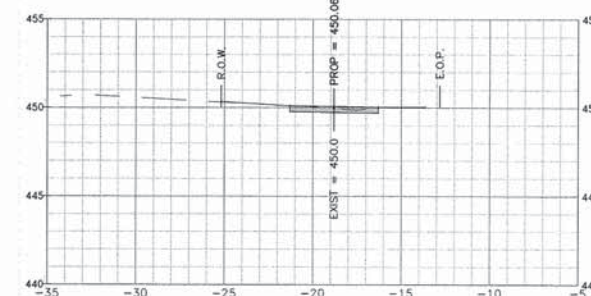

6+87.86

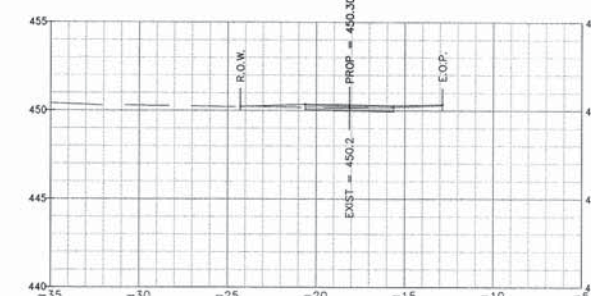

9+00.00

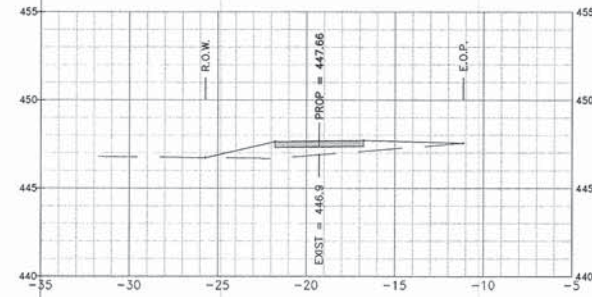

2+50.00

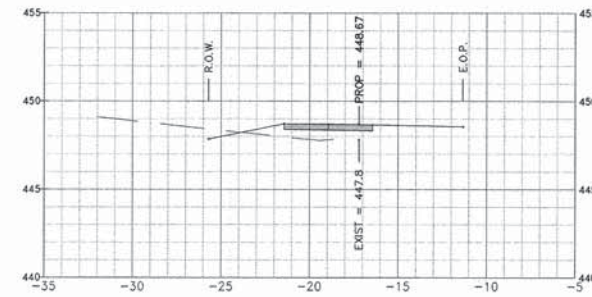

4+34.78

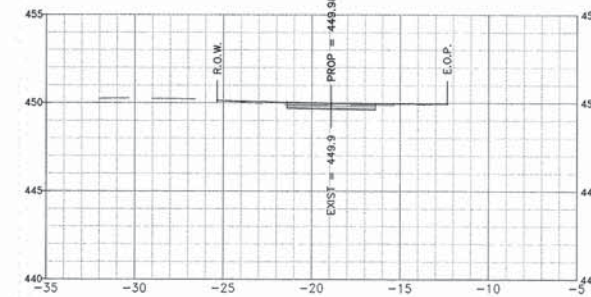

6+50.00

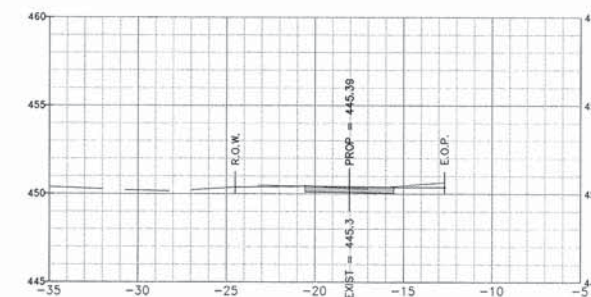

8+50.00

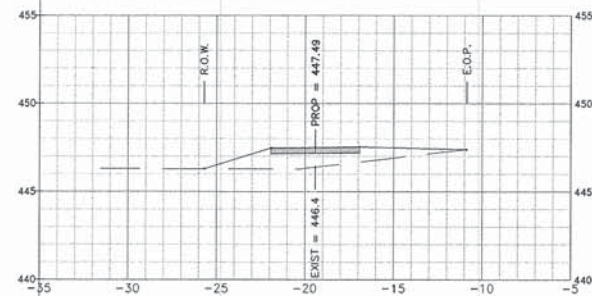

1+99.90

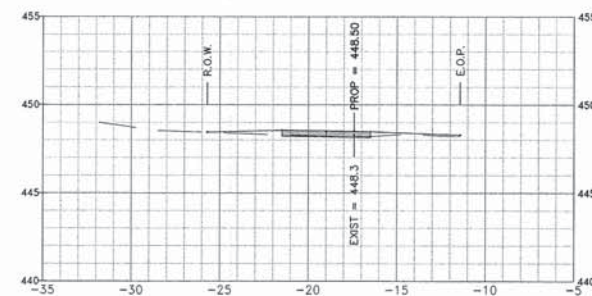

4+00.00

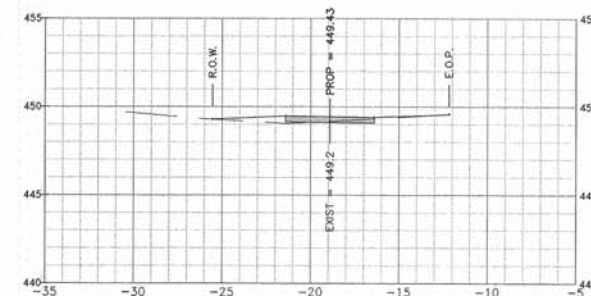

6+00.00

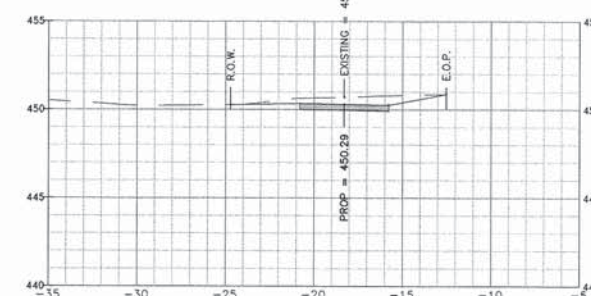

8+00.00

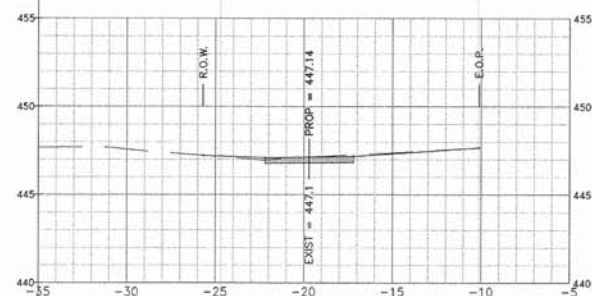

1+00.00

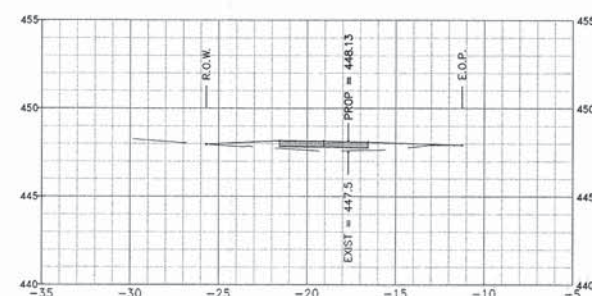

3+50.00

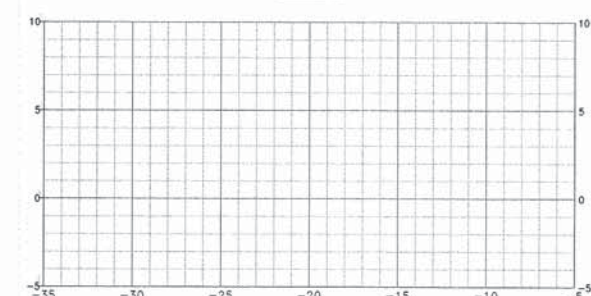

5+40.43

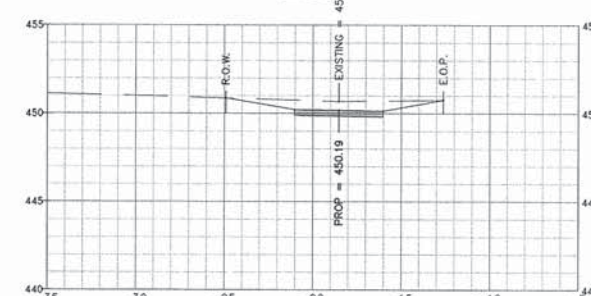

7+50.00

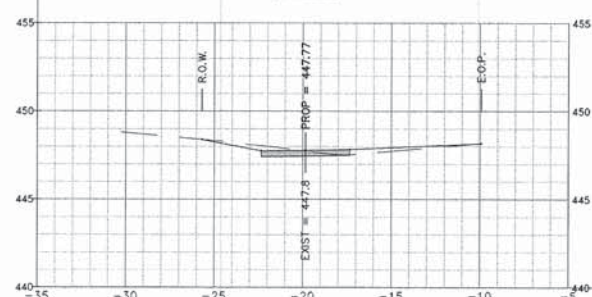

0+50.00

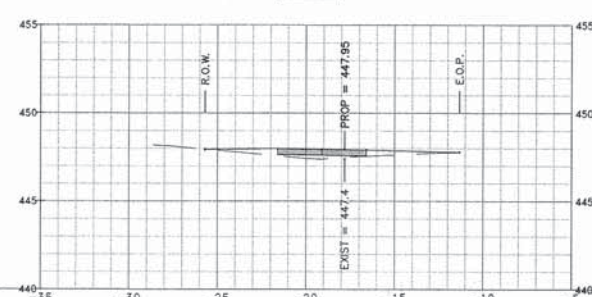

3+24.89

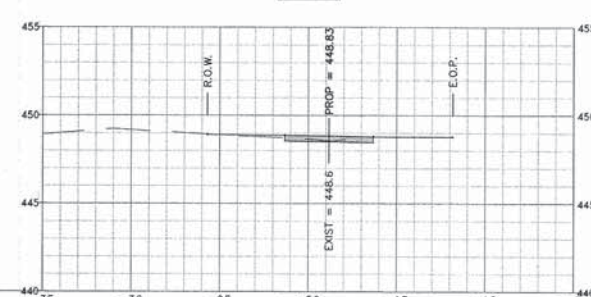

5+00.00

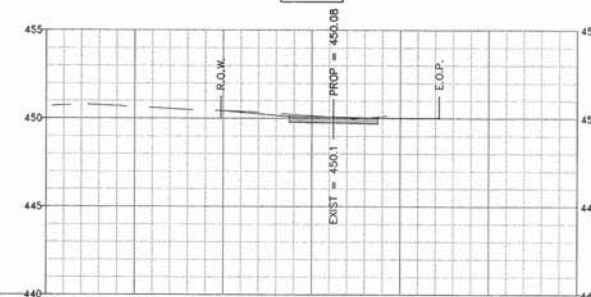

7+00.00



USER NAME =	DSR	DESIGNED =	DSR	REVISED =	
LEC #	C12IL009PL	CHECKED =	AMM	REVISED =	
PLOT SCALE =	AS NOTED	DRAWN =	DSR	REVISED =	
PLOT DATE =	7-19-13	CHECKED =	AMM	REVISED =	

STATE OF ILLINOIS
DEPARTMENT OF TRANSPORTATION

SAFE ROUTES TO SCHOOL
VILLAGE OF PALESTINE

SCALE: 1" = 5'-0" LAMOTTE STREET STA. 00+00 TO STA. 09+00

F.A.U. RTE.	SECTION	COUNTY	TOTAL SHEETS	SHEET NO.
VAR	12-00017-00-SW	CRAWFORD	15	11
LEC JOB NO. C12IL009PL		CONTRACT NO. 95717		
FED. ROAD DIST. NO. 7	ILLINOIS	FED. AID PROJECT SRTS-4009(165)		

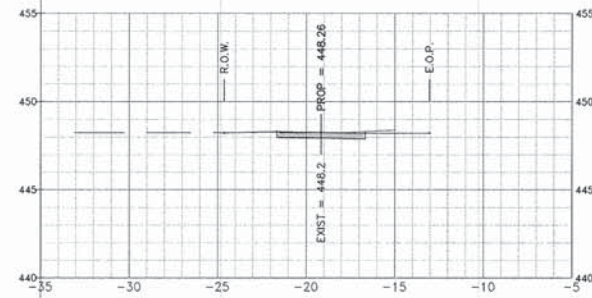

11+00.00

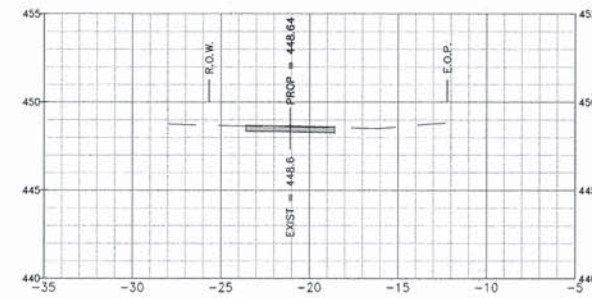

13+50.00

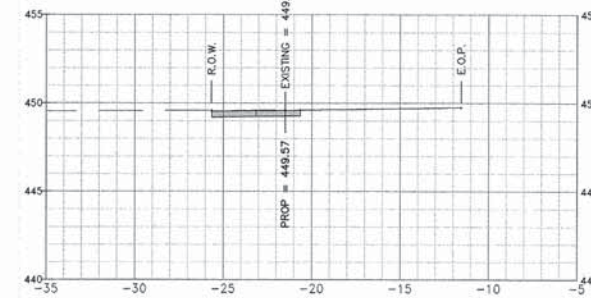

16+00.00

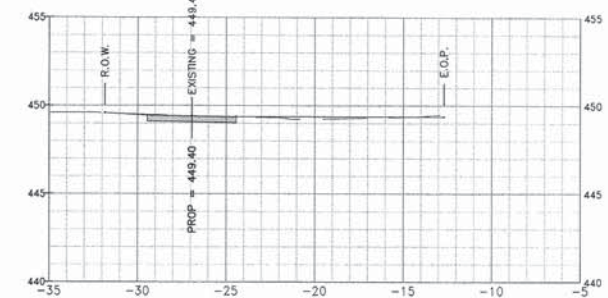

18+50.00

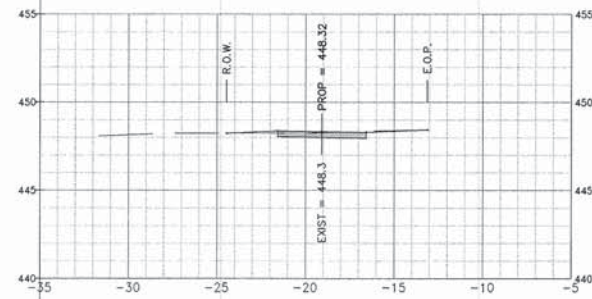

10+75.88

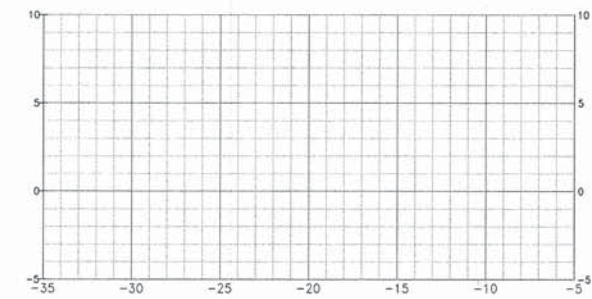

12+50.00

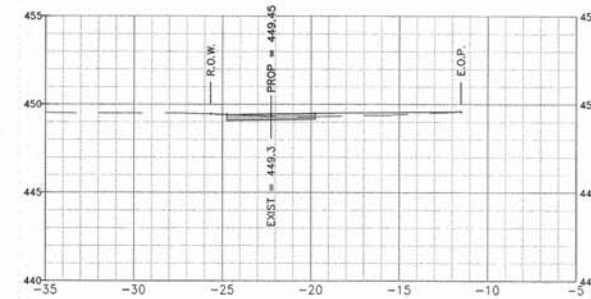

15+50.00

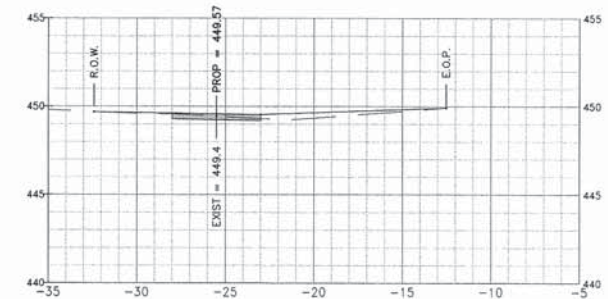

18+00.00

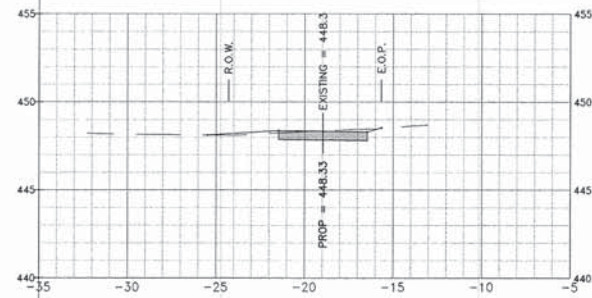

10+50.00

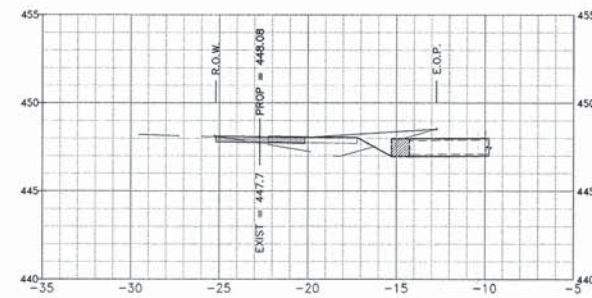

11+88.22

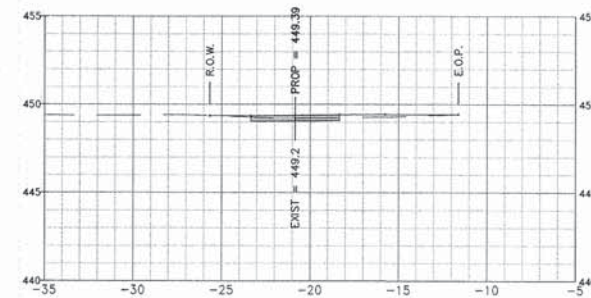

15+00.00

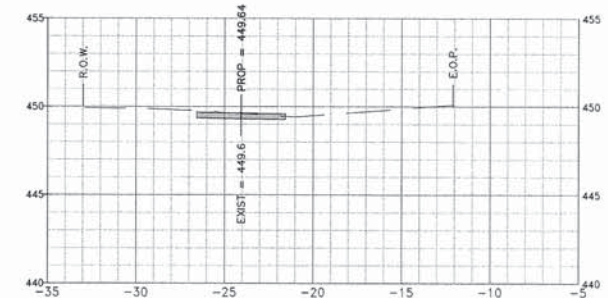

17+50.00

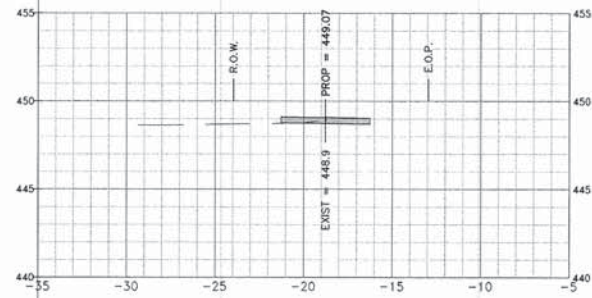

10+00.00

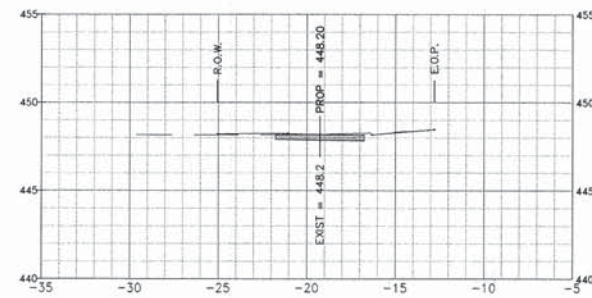

11+84.67

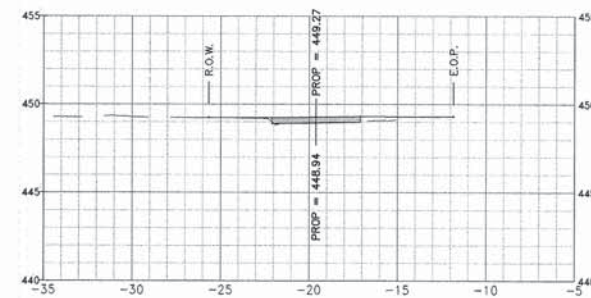

14+50.00

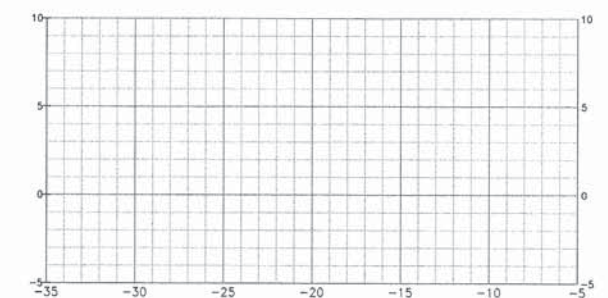

16+83.88

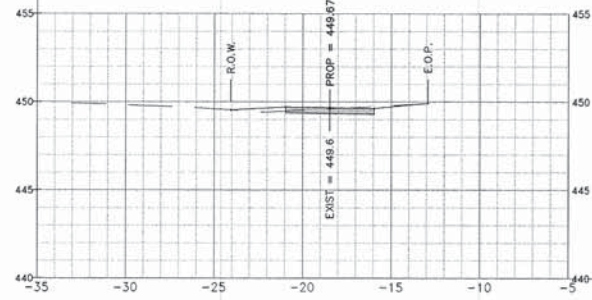

9+50.00

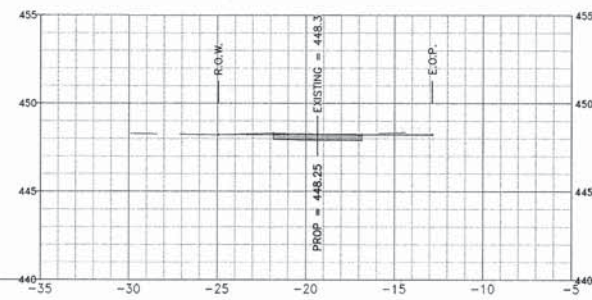

11+50.00

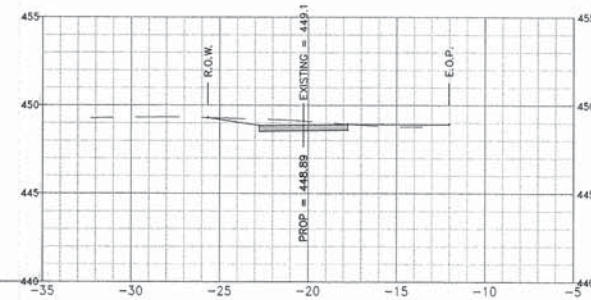

14+00.00

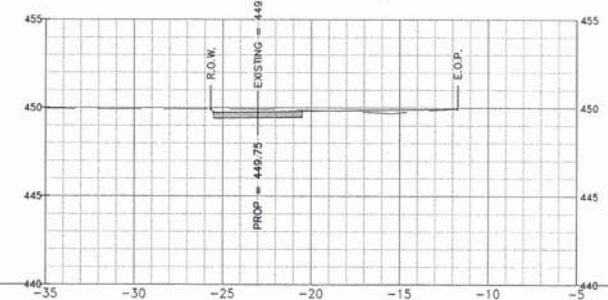

16+50.00



323 W. 3RD ST.
P.O. BOX 160
MT. CARMEL, IL 62863
PHONE: (618) 262-8851
FAX: (618) 263-3227
WWW.LAMAC.NET

USER NAME = DSR
LEC # C12IL009PL
PLOT SCALE = AS NOTED
PLOT DATE = 7-19-13

DESIGNED = DSR
CHECKED = AMM
DRAWN = DSR
CHECKED = AMM

REVISED =
REVISED =
REVISED =
REVISED =

STATE OF ILLINOIS
DEPARTMENT OF TRANSPORTATION

SAFE ROUTES TO SCHOOL
VILLAGE OF PALESTINE

SCALE: 1" = 5'-0"

LAMOTTE STREET

STA. 09+50

TO STA. 18+50

F.A.U. RTE.	SECTION	COUNTY	TOTAL SHEETS	SHEET NO.
VAR	12-00017-00-SW	CRAWFORD	15	12
LEC JOB NO. C12IL009PL		CONTRACT NO. 95-717		
FED. ROAD DIST. NO. 7	ILLINOIS	FED. AID PROJECT	SRTS-4009(164)	

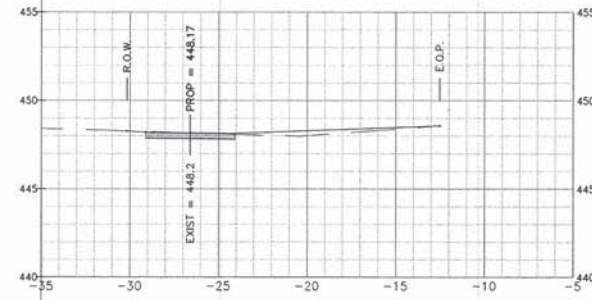

20+00.00

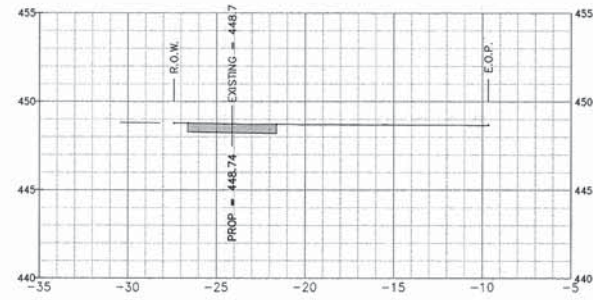

22+50.00

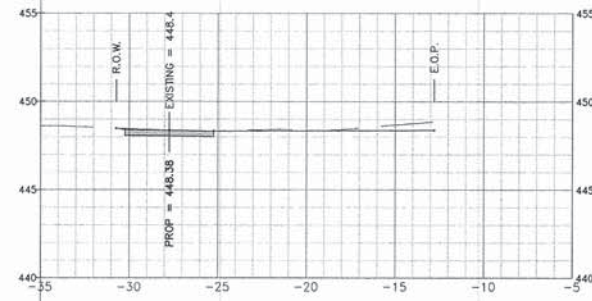

19+50.00

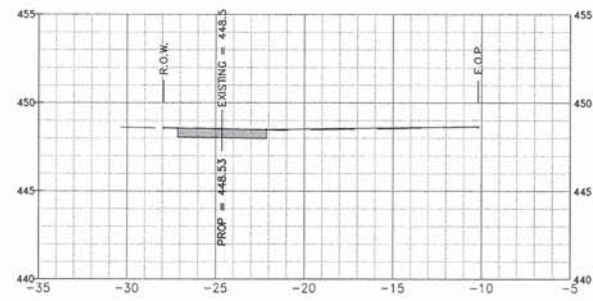

22+00.00

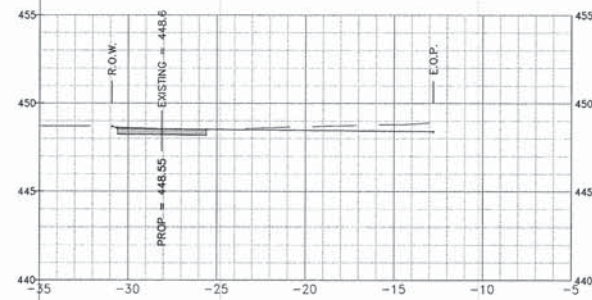

19+34.34

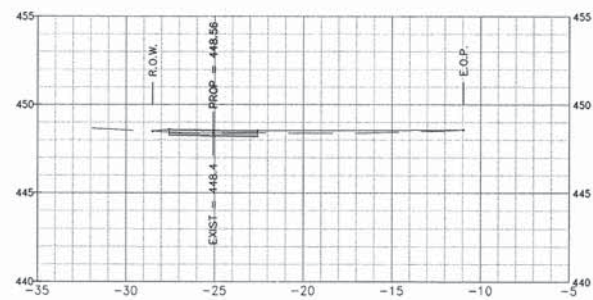

21+50.00

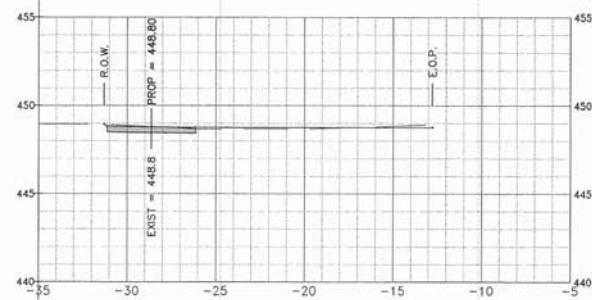

19+00.00

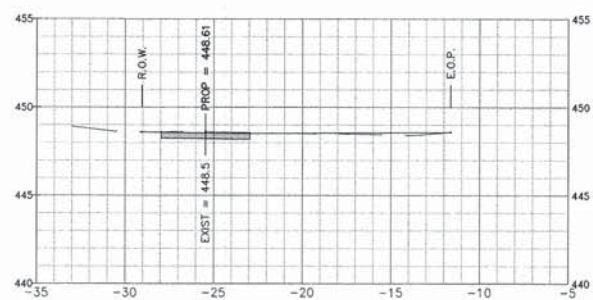

21+00.00

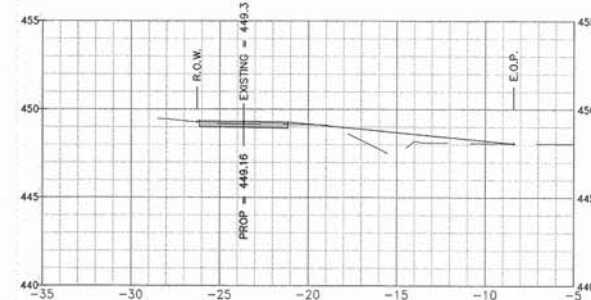

23+50.00

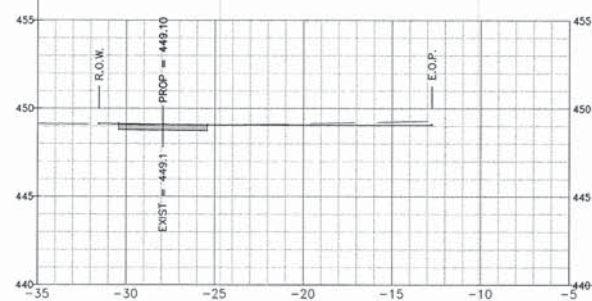

18+79.54

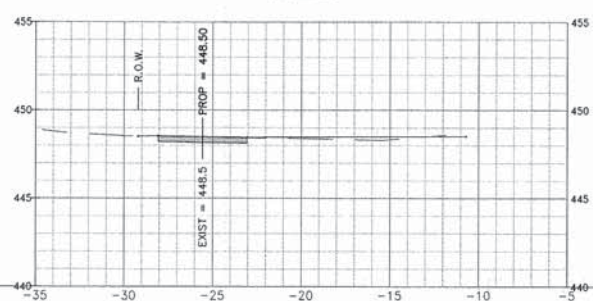

20+86.45

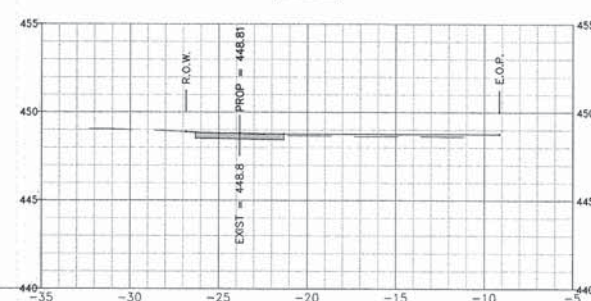

23+00.00



323 W. 370 ST.
P.O. BOX 160
MT. CARMEL, IL 62863
PHONE: (618) 262-8951
FAX: (618) 262-3327
WWW.LAMAC.NET

USER NAME =	DSR	DESIGNED =	DSR	REVISED =	
LEC #	C12IL009PL	CHECKED =	AMM	REVISED =	
PLOT SCALE =	AS NOTED	DRAWN =	DSR	REVISED =	
PLOT DATE =	7-19-13	CHECKED =	AMM	REVISED =	

STATE OF ILLINOIS
DEPARTMENT OF TRANSPORTATION

SAFE ROUTES TO SCHOOL
VILLAGE OF PALESTINE

SCALE: 1" = 5'-0"

LAMOTTE STREET

STA. 18+79.54 TO STA. 23+50

F.A.U. RTE.	SECTION	COUNTY	TOTAL SHEETS	SHEET NO.
VAR	12-00017-00-SW	CRAWFORD	15	13
LEC JOB NO. C12IL009PL		CONTRACT NO. 95717		
FED. ROAD DIST. NO. 7	ILLINOIS	FED. AID PROJECT	SRTS-009(185)	

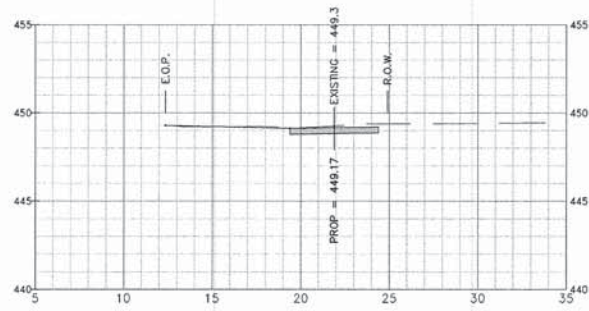

2+00.00

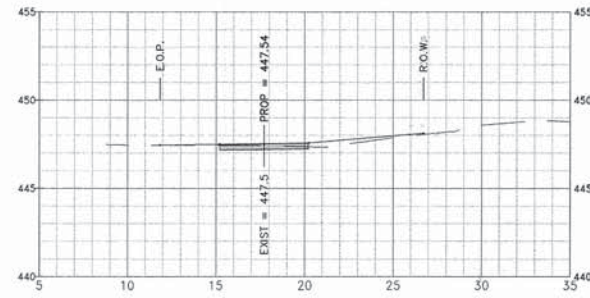

4+50.00

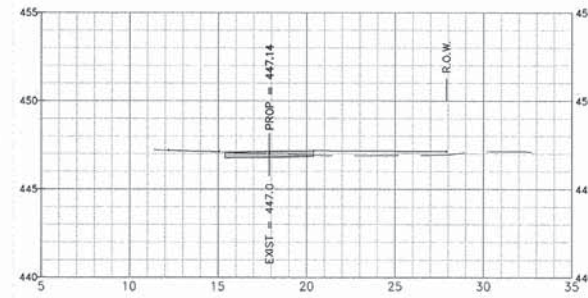

6+21.75

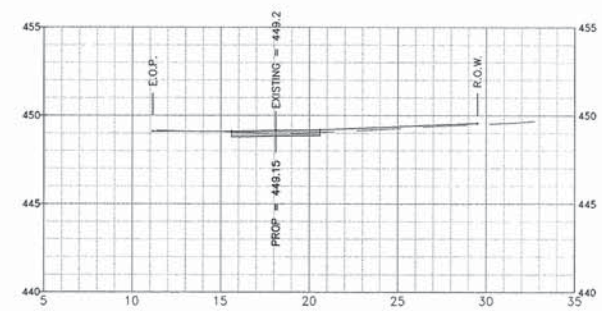

8+50.00

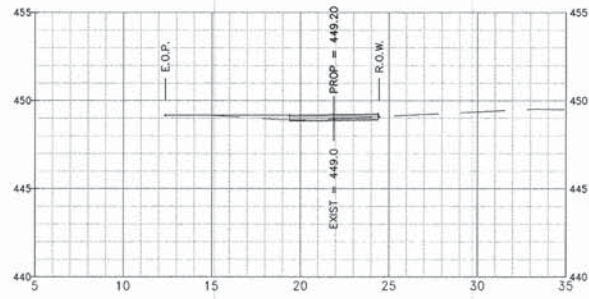

1+50.00

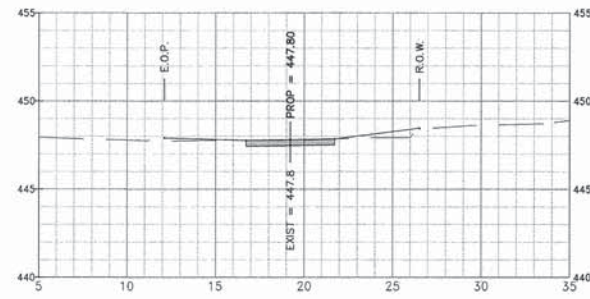

4+20.50

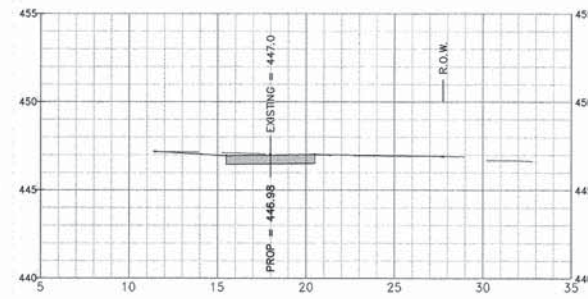

6+00.00

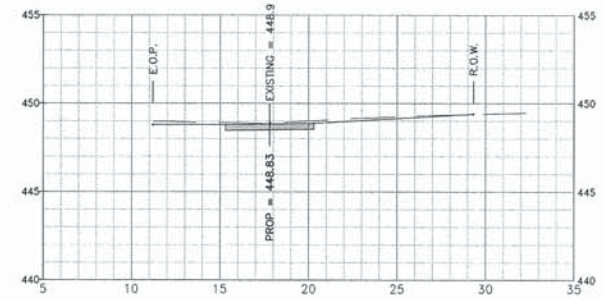

8+24.05

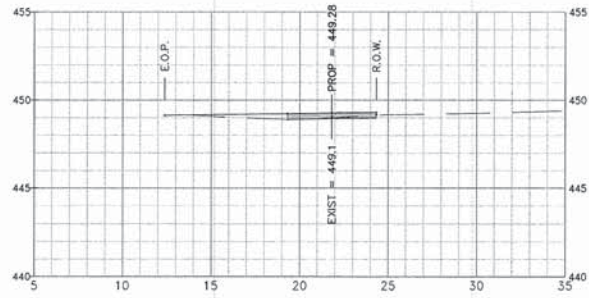

1+29.59

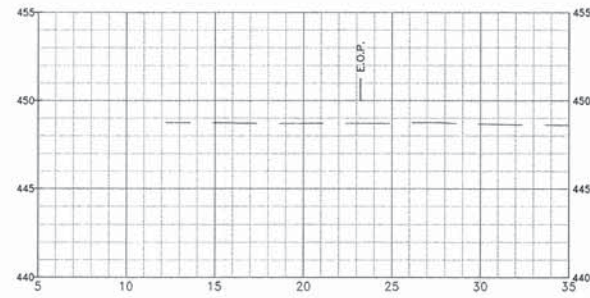

3+46.08

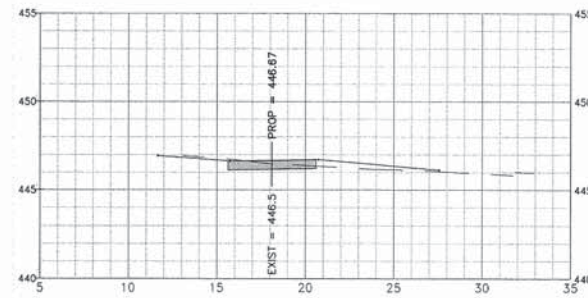

5+70.23

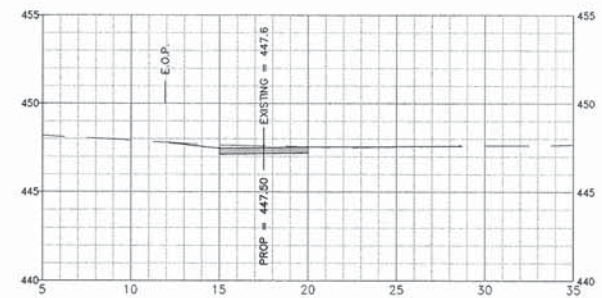

7+19.92

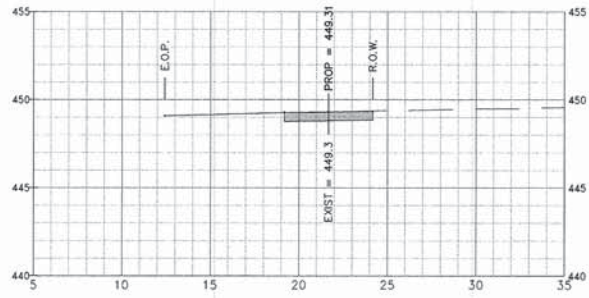

1+00.00

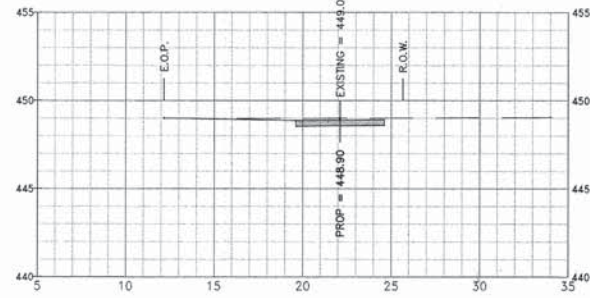

3+00.00

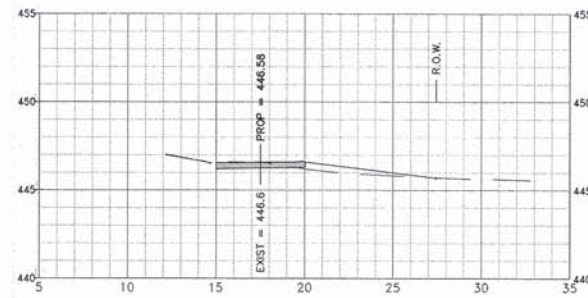

5+54.16

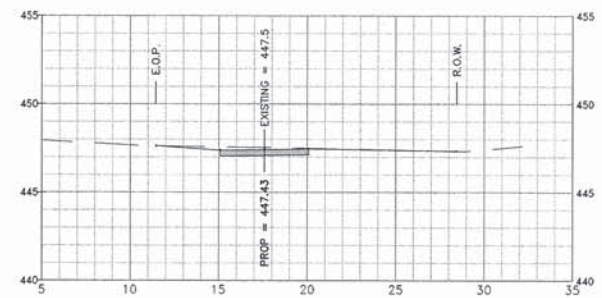

7+00.00

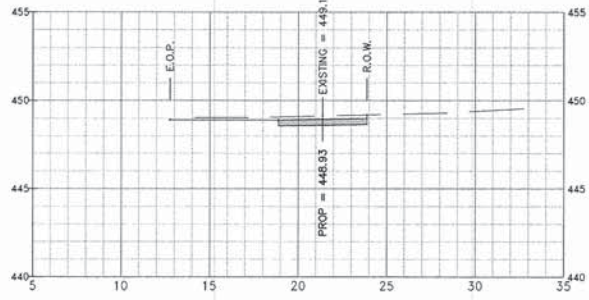

0+50.00

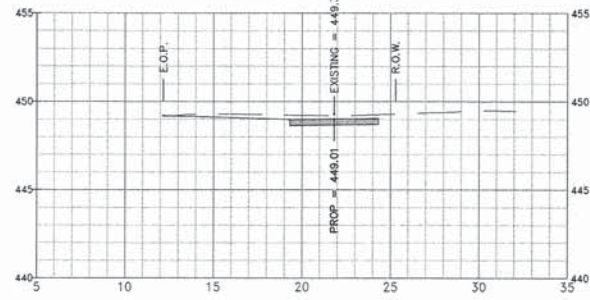

2+50.00

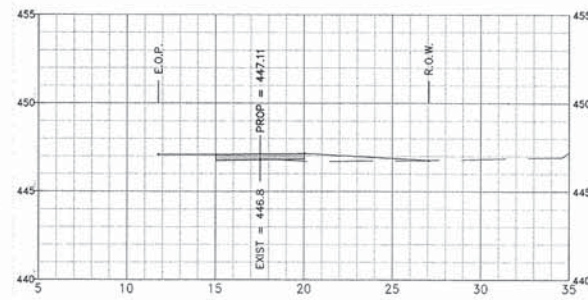

4+99.41

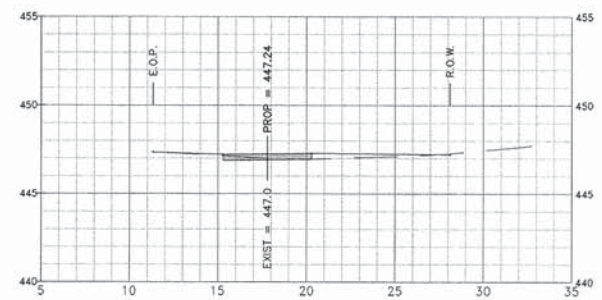

6+50.00

LAMAC
ENGINEERING CO.
Illinois Professional Design Firm
184-000857

323 W. 3RD ST.
P.O. BOX 160
MT. CARMEL, IL 62893
PHONE: (618) 262-8861
FAX: (618) 263-3327
WWW.LAMAC.NET

USER NAME =	DSR	DESIGNED =	DSR	REVISED =	
LEC #	C12IL009PL	CHECKED =	AMM	REVISED =	
PLOT SCALE =	AS NOTED	DRAWN =	DSR	REVISED =	
PLOT DATE =	7-19-13	CHECKED =	AMM	REVISED =	

STATE OF ILLINOIS
DEPARTMENT OF TRANSPORTATION

SAFE ROUTES TO SCHOOL
VILLAGE OF PALESTINE

SCALE: 1" = 5'-0" SOUTH WASHINGTON STREET STA. 00+50 TO STA. 08+50

F.A.U. RTE.	SECTION	COUNTY	TOTAL SHEETS	SHEET NO.
VAR	12-00017-00-SW	CRAWFORD	15	14
LEC JOB NO. C12IL009PL		CONTRACT NO. 95717		
FED. ROAD DIST. NO. 7	ILLINOIS	FED. AID PROJECT	SRTS-4009(185)	

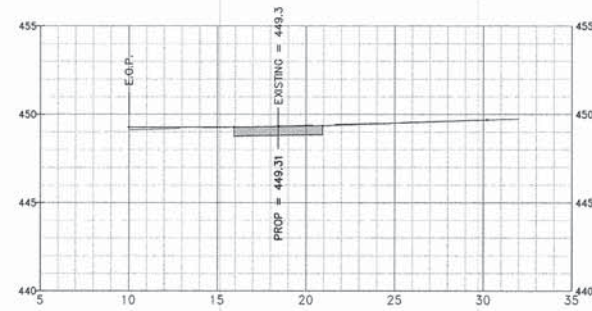

9+52.67

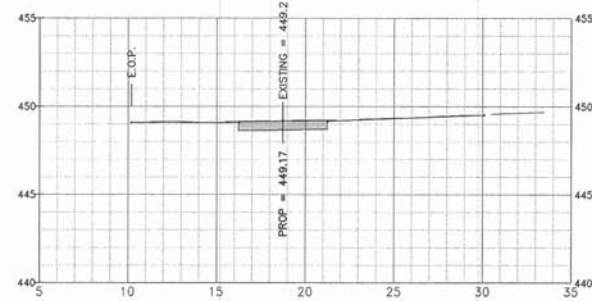

9+34.84

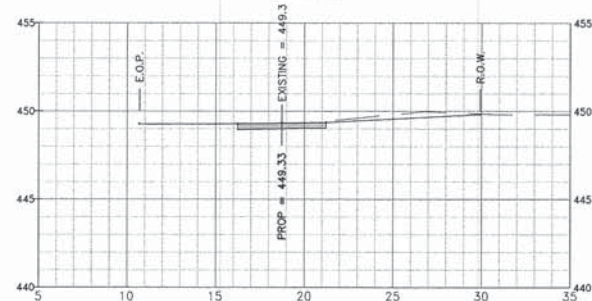

9+13.10

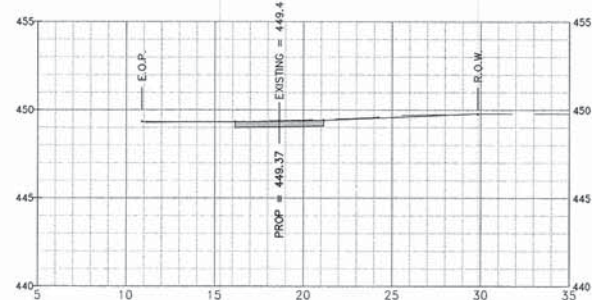

9+00.00

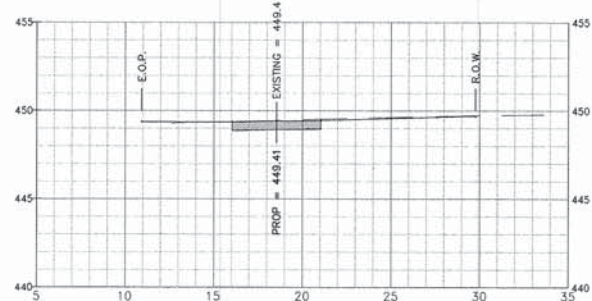

8+90.24

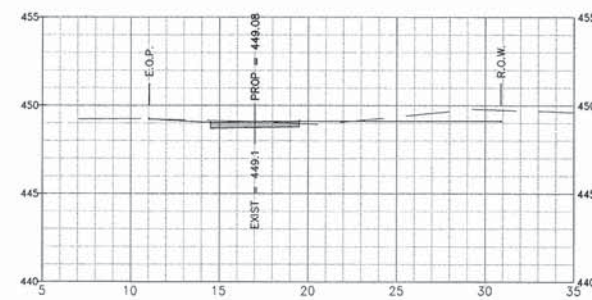

10+50.00

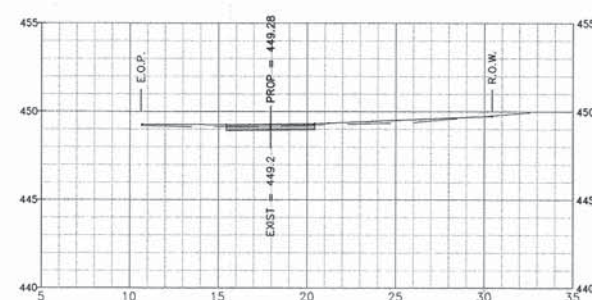

9+85.31

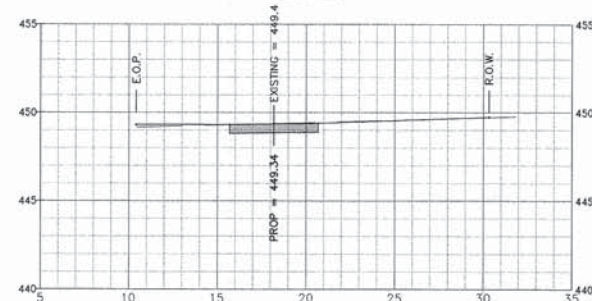

9+68.39



323 W. 3RD ST.
P.O. BOX 160
MT. CARMEL, IL 62863
PHONE: (618) 262-8951
FAX: (618) 263-3327
WWW.LAMAC.NET

USER NAME =	DSR	DESIGNED =	DSR	REVISED =	
LEC #	C12IL009PL	CHECKED =	AMM	REVISED =	
PLOT SCALE =	AS NOTED	DRAWN =	DSR	REVISED =	
PLOT DATE =	7-19-13	CHECKED =	AMM	REVISED =	

STATE OF ILLINOIS
DEPARTMENT OF TRANSPORTATION

SAFE ROUTES TO SCHOOL
VILLAGE OF PALESTINE

SCALE: 1" = 5'-0" SOUTH WASHINGTON STREET STA. 08+90.24 TO STA. 10+50

F.A.U. RTE.	SECTION	COUNTY	TOTAL SHEETS	SHEET NO.
VAR	12-00017-00-SW	CRAWFORD	15	15
LEC JOB NO. C12IL009PL			CONTRACT NO. 95717	
FED. ROAD DIST. NO. 7	ILLINOIS	FED. AID PROJECT	SRTS-009(185)	