

11-08-2019 LETTING ITEM 008

STATE OF ILLINOIS
DEPARTMENT OF TRANSPORTATION

F.A. DIST.	SECTION	COUNTY	TOTAL SHEETS	SHEET NO.
VAR.	2019-084-1	*	* 26	1

CONTRACT NO. 62J58
* COOK, DU PAGE, LAKE, KANE, McHENRY AND WILL
* 26 + 1 = 27 TOTAL SHEETS
D-91-224-20

FOR INDEX OF SHEETS, SEE SHEET NO.

PROPOSED HIGHWAY PLANS

ROUTE: VARIOUS DISTRICT ONE
SECTION: 2019-084-1
EXPRESSWAY & ARTERIAL HIGHWAY CLEANING (SWEEPING)
COUNTY: VARIOUS (COOK, DUPAGE, LAKE, KANE, McHENRY AND WILL)
C-91-001-20

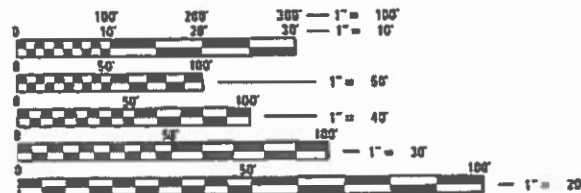

FULL SIZE PLANS HAVE BEEN PREPARED USING STANDARD ENGINEERING SCALES. REDUCED SIZED PLANS WILL NOT CONFORM TO STANDARD SCALES. IN MAKING MEASUREMENTS ON REDUCED PLANS, THE ABOVE SCALES MAY BE USED.

J.U.L.I.E.
JOINT UTILITY LOCATION INFORMATION FOR EXCAVATION
1-800-892-8123
OR 811

LOCATION MAPS - SEE INDEX OF SHEETS

STATE OF ILLINOIS
DEPARTMENT OF TRANSPORTATION

SUBMITTED August 23 2019
Anthony J. Quady
REGIONAL ENGINEER

Oct 4 2019
EA Etk
ENGINEER OF DESIGN AND ENVIRONMENT

Oct 4 2019
David P. [Signature]
DIRECTOR OF HIGHWAYS PROJECT IMPLEMENTATION

PROJECT ENGINEER: J. ALAIN MIDY (847) 221-3056
PROJECT MANAGER: FAWAD AQUEEL (847) 705-4247

PRINTED BY THE AUTHORITY
OF THE STATE OF ILLINOIS

CONTRACT NO. 62J58

F.A. RTE.	SECTION	COUNTY	TOTAL SHEETS	SHEET NO.
VAR.	2019-084-I	*	26	3
STA.		TO STA.		
FED. ROAD DIST. NO.	ILLINOIS	FED. AID PROJECT		

*COOK, DU PAGE, KANE, LAKE, MC HENRY AND WILL

SUMMARY OF QUANTITIES

CODE NO.	ITEM	UNIT	URBAN		
			TOTAL QUANTITIES	EXPRESSWAY	100 % STATE 0044 ARTERIAL
Z0010617	SUPPLEMENTAL SWEEPING	MILE	4121	3297	824
X0329915	FULL EXPRESSWAY CLEANING CYCLE	EACH	8	8	
	SUPPLEMENTAL LITTER PICKING	MILE	4436	4436	
X0330600	FULL ARTERIAL CLEANING CYCLE	EACH	2		2
X3700001	SIGN CLEANING	EACH	1000	500	500

EXPRESSWAY CLEANING SCHEDULE OF STARTING DATES - 2020 (SEE NOTE 8)

1st FULL CLEANING CYCLE	----	MARCH 1
2nd FULL CLEANING CYCLE	----	APRIL 1
3rd FULL CLEANING CYCLE	----	MAY 1
4th FULL CLEANING CYCLE	----	JUNE 1
5th FULL CLEANING CYCLE	----	JULY 1
6th FULL CLEANING CYCLE	----	AUGUST 1
7th FULL CLEANING CYCLE	----	SEPTEMBER 1
8th FULL CLEANING CYCLE	----	OCTOBER 1

ARTERIAL CLEANING SCHEDULE OF ANTICIPATED STARTING DATES - 2020 (SEE NOTE 8)

1st FULL CLEANING CYCLE	----	MARCH 1
2nd FULL CLEANING CYCLE	----	JULY 16

NOTES:

- SCHEDULE MAY VARY AS DIRECTED BY THE ENGINEER.
- THE CONTRACTOR MAY NOT START CLEANING CYCLES BEFORE THE DATES SCHEDULED IN THE PLANS WITHOUT WRITTEN AUTHORIZATION FROM THE ENGINEER.
- NO WORK WILL BE ALLOWED DURING ANY LEGAL HOLIDAY PERIOD.
- ALL SCHEDULES OF ANTICIPATED STARTING DATES SHOWN ARE TENTATIVE AS DETERMINED BY THE DEPARTMENT'S OPERATIONAL NEEDS.
- NO DAILY CONTRACTOR WORK REQUESTS/ SCHEDULING SHALL BE AUTHORIZED OR APPROVED TO START WHEN IT IS DETERMINED BY THE ENGINEER THAT WEATHER CONDITIONS WILL BE UNFAVORABLE. APPROVAL OF ALL DAILY CONTRACTOR WORK SCHEDULE REQUEST SHALL BE SOLELY DETERMINED BY THE ENGINEER AND OR PROJECT SUPERVISOR.
- ALL LANE AND SHOULDER CLOSURES SHALL BE IMMEDIATELY REMOVED DURING ALL ADVERSE WEATHER CONDITIONS **WITHOUT EXCEPTION**, INCLUDING BUT NOT LIMITED TO RAIN, WET ROAD SURFACE (SPRAY FROM TIRES), MIST, DRIZZLE, SLEET, SNOW, FOG AND ANY OTHER CIRCUMSTANCE DETERMINED UNSAFE BY THE ENGINEER. **THE CONTRACTOR SHALL IMPLEMENT THIS CONTRACT REQUIREMENT IMMEDIATELY WITHOUT WAITING FOR DEPARTMENT INSTRUCTIONS.**
- BECAUSE SWEEPING OPERATIONS NEED WATER TO WORK EFFECTIVELY, SWEEPING WILL **NOT** BE ALLOWED WHEN TEMPERATURES OR WIND CHILL FACTORS ARE FORECASTED BY THE DEPARTMENTS CERTIFIED CONSULTING METEOROLOGISTS TO BE AT OR DROP BELOW FREEZING. **TEMPERATURE MUST BE ABOVE THIRTY TWO (32) DEGREES FARENHEIT.** ALL SHOULDER AND CURB LINES MUST BE FREE OF ANY EXISTING SNOW AND OR ICE. DRY SWEEPING SHALL BE ALLOWED ONLY IF IT IS CONSIDERED AN EMERGENCY, IMMEDIATE HAZARD, OR ANY WORK AS DESIGNATED BY THE DEPARTMENT THAT REQUIRES FIRST PRIORITY CORRECTIVE ACTION.
- NO WORK WILL BE ALLOWED DAY OR NIGHT ON THE FOLLOWING DATES UNLESS IT IS CONSIDERED AN EMERGENCY, IMMEDIATE HAZARD OR ANY WORK AS DESIGNATED BY THE DEPARTMENT THAT REQUIRES FIRST PRIORITY CORRECTIVE ACTION:

2020: APRIL 10 - APRIL 13	EASTER HOLIDAY
MAY 22 - MAY 26	MEMORIAL DAY HOLIDAY
JULY 2 - JULY 6	INDEPENDENCE DAY HOLIDAY
SEPTEMBER 4 - SEPTEMBER 8	LABOR DAY HOLIDAY
NOVEMBER 23 - DECEMBER 1	THANKSGIVING HOLIDAY
DECEMBER 23 - JANUARY 1/2021	CHRISTMAS/NEW YEAR'S HOLIDAY

REVISIONS	
NAME	DATE

ILLINOIS DEPARTMENT OF TRANSPORTATION
**SUMMARY OF QUANTITIES
 AND
 SCHEDULE OF STARTING DATES**

SCALE: VERT. _____
 HORIZ. _____
 DATE _____ DRAWN BY _____
 CHECKED BY _____

F.A. RTE.	SECTION	COUNTY	TOTAL SHEETS	SHEET NO.
VAR.	2019-084-1	*	26	4
STA.		TO STA.		
FED. ROAD DIST. NO.	ILLINOIS	FED. AID PROJECT		

* COOK, DU PAGE, KANE, LAKE, MC HENRY AND WILL

LEGEND

- ① AREA OF ROADWAY CLEANING, DEBRIS AND RUBBISH REMOVAL
- ② CURB AND GUTTER
- ③ TRAVELED ROADWAY
- ④ STABILIZED SHOULDER OR MEDIAN OR SIDEWALK
- ⑤ STEEL PLATE GUARD RAIL (SEE NOTE A)
- ⑥ CONCRETE BARRIER
- ⑦ NON STABILIZED SURFACE
- ⑧ RAISED CONCRETE MEDIAN
- ⑨ LITTER PICKING/ RUBBISH REMOVAL - 15' FROM STABILIZED SURFACE (TYP.)

LEGEND

* : 15' (TYP.)

NOTE:

- A) ALL LOCATIONS OF GUARDRAIL SHALL BE CLEANED OF ALL DEBRIS AND RUBBISH INCLUDING BUT NOT LIMITED TO DIRT, DIRT WITH WEEDS, SAND, GRAVEL, ROCKS, CONCRETE, WOOD, LIMBS, LEAVES, DEAD GRASS, GARBAGE & ANIMAL CARCASSES BY HAND LABORING UNDERNEATH AND 15 FEET SURROUNDING THE GUARDRAIL WITH STABILIZED AND NON-STABILIZED AREAS. THIS WORK SHALL BE CONSIDERED AS INCIDENTAL IN THE CONTRACT UNIT PRICE FOR ALL FULL CLEANING CYCLES.
- B) ALL MATERIAL/DEBRIS REGARDLESS OF THE THICKNESS SHALL BE REMOVED AND PROPERLY DISPOSED FROM THE STABILIZED SURFACE UNDER AND 15 FEET SURROUNDING ALL GUARDRAIL.
- C) ITEMS TO BE LITTER PICKED: THE ITEMS REQUIRED FOR LITTER PICKING INCLUDES BUT NOT LIMITED TO:
 DEBRIS, ANIMAL CARCASS, DEAD BUSHES, BROKEN BRANCHES, LIMBS, DISCARDED FRUITS AND VEGETABLES.
 PAPER AND CARDBOARD INCLUDING CONTAINERS AND BOXES. PLASTIC INCLUDING CONTAINER, BOXES BAGS AND BOTTLES. GLASS AND BROKEN GLASS, INCLUDING BOTTLES AND THE RESULT OF BREAKAGES OF VEHICLE GLASS. WOOD INCLUDING CONTAINERS, BOXES AND CONSTRUCTION DEBRIS. SCRAP METAL OF ALL SORTS
 PALLETS AND FURNITURE
 VEHICLE PARTS, TIRES, RIMS, INCLUDING ALL VEHICLE PARTS FROM ACCIDENTS, BREAKDOWNS OR CAR FIRES.
 FABRICS INCLUDING CLOTHING, RAGS, CURTAINS AND CARPET.
 RUBBLE INCLUDING CONCRETE, PLASTER, BRICKS, BLOCKS AND OTHER BUILDING AND LANDSCAPING WASTE AND MATERIALS, AND ANY OTHER DISCARDED OBJECTS DEPOSITED ON THE HIGHWAY RIGHT OF WAY.
 "SMALL ITEMS" SHALL MEAN ITEMS OF THE SIZE OF CIGARETTE ENDS, DRINK CAN RING PULLS AND SIMILAR SIZE OR SMALLER SHALL NOT BE INCLUDED IN THE LITTER PICKING UNLESS INSTRUCTED BY THE ENGINEER.
- D) ALL DRAINAGE STRUCTURES MUST BE CLEARED OF DEBRIS WITHIN THE MEDIAN AND 15 FEET OF THE STABILIZED SHOULDER (RIGHT HAND SIDE)
- E) ALL LARGE DEBRIS/RUBBISH SHALL BE REMOVED FROM THE STATE RIGHT OF WAY REGARDLESS OF DISTANCE FROM THE STABILIZED SURFACE. LARGE DEBRIS/RUBBISH INCLUDE BUT NOT LIMITED TO: TIRE, TIRE TREADS, VEHICLE RIMS, VEHICLE PARTS, BUMPERS, BOXES, PALLETS, STRAPS, ETC.

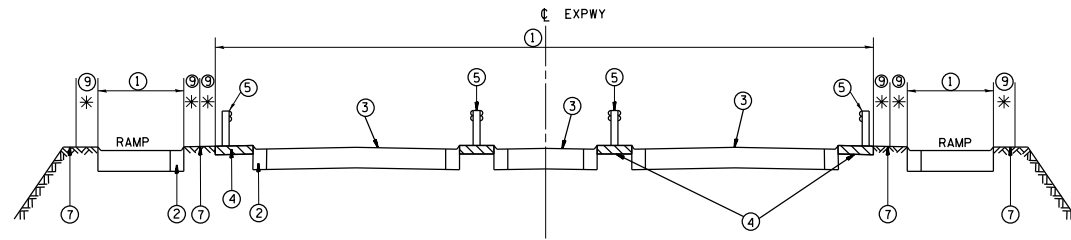

TYPICAL EXPRESSWAY CROSS-SECTION NO. 1

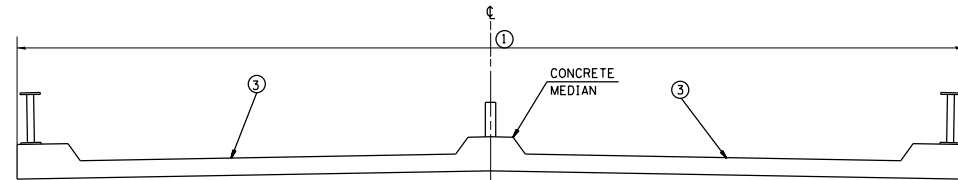

TYPICAL CROSS-SECTION OF ELEVATED ROADWAY
TYPICAL EXPRESSWAY CROSS-SECTION NO. 2

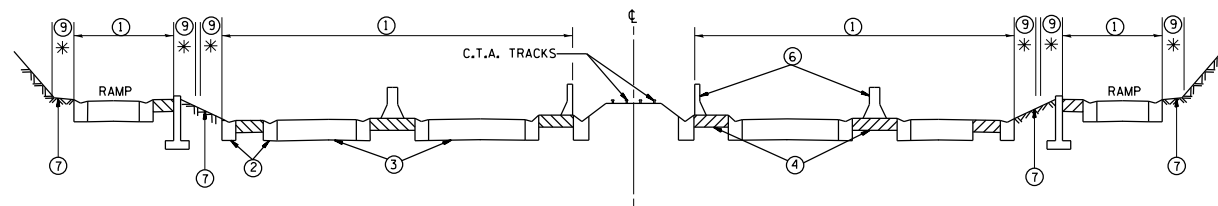

TYPICAL EXPRESSWAY CROSS-SECTION NO. 3

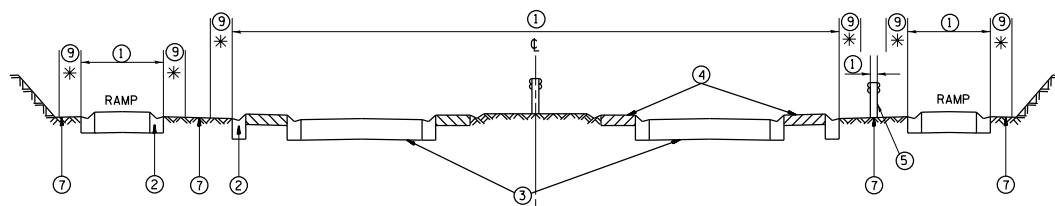

TYPICAL EXPRESSWAY CROSS-SECTION NO. 4

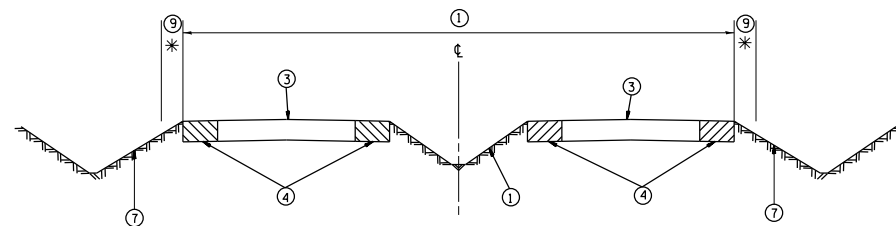

TYPICAL EXPRESSWAY CROSS-SECTION NO. 5

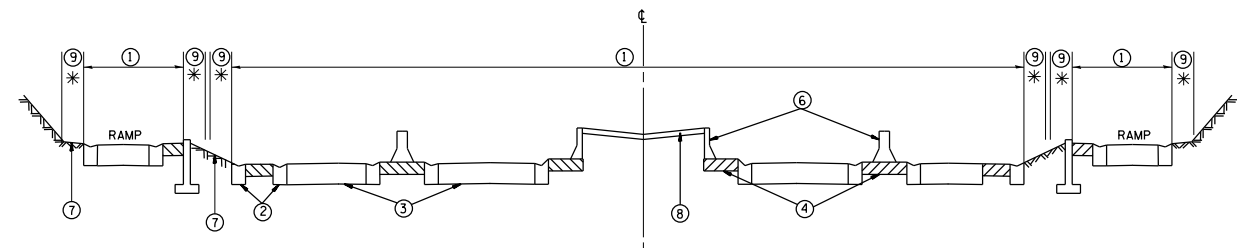

TYPICAL EXPRESSWAY CROSS-SECTION NO. 6

REVISIONS	
NAME	DATE

ILLINOIS DEPARTMENT OF TRANSPORTATION

TYPICAL EXPRESSWAY CROSS-SECTIONS

SCALE: VERT. / HORIZ. / DATE

DRAWN BY / CHECKED BY

F.A. RTE.	SECTION	COUNTY	TOTAL SHEETS	SHEET NO.
VAR.	2019-084-1	*	26	5A
STA.		TO STA.		
FED. ROAD DIST. NO.	ILLINOIS	FED. AID PROJECT		

* COOK, DU PAGE, KANE, LAKE, MC HENRY AND WILL

NOTE:

- A) ALL LOCATIONS OF GUARDRAIL SHALL BE CLEANED OF ALL DEBRIS AND RUBBISH INCLUDING BUT NOT LIMITED TO DIRT, DIRT WITH WEEDS, SAND, GRAVEL, ROCKS, CONCRETE, WOOD, LIMBS, LEAVES, DEAD GRASS, GARBAGE & ANIMAL CARCASSES BY HAND LABORING UNDERNEATH AND 15 FEET SURROUNDING THE GUARDRAIL WITH STABILIZED AND NON-STABILIZED AREAS. THIS WORK SHALL BE CONSIDERED AS INCIDENTAL IN THE CONTRACT UNIT PRICE FOR ALL FULL CLEANING CYCLES.
- B) ALL MATERIAL/DEBRIS REGARDLESS OF THE THICKNESS SHALL BE REMOVED AND PROPERLY DISPOSED FROM THE STABILIZED SURFACE UNDER AND 15 FEET SURROUNDING ALL GUARDRAIL.
- C) ITEMS TO BE LITTER PICKED: THE ITEMS REQUIRED FOR LITTER PICKING INCLUDES BUT NOT LIMITED TO:
 - DEBRIS, ANIMAL CARCASS, DEAD BUSHES, BROKEN BRANCHES, LIMBS, DISCARDED FRUITS AND VEGETABLES.
 - PAPER AND CARDBOARD INCLUDING CONTAINERS AND BOXES, PLASTIC INCLUDING CONTAINER, BOXES BAGS AND BOTTLES. GLASS AND BROKEN GLASS, INCLUDING BOTTLES AND THE RESULT OF BREAKAGES OF VEHICLE GLASS. WOOD INCLUDING CONTAINERS, BOXES AND CONSTRUCTION DEBRIS.
 - SCRAP METAL OF ALL SORTS
 - PALLETS AND FURNITURE
 - VEHICLE PARTS, TIRES, RIMS, INCLUDING ALL VEHICLE PARTS FROM ACCIDENTS, BREAKDOWNS OR CAR FIRES.
 - FABRICS INCLUDING CLOTHING, RAGS, CURTAINS AND CARPET.
 - RUBBLE INCLUDING CONCRETE, PLASTER, BRICKS, BLOCKS AND OTHER BUILDING AND LANDSCAPING WASTE AND MATERIALS, AND ANY OTHER DISCARDED OBJECTS DEPOSITED ON THE HIGHWAY RIGHT OF WAY.
 - "SMALL ITEMS" SHALL MEAN ITEMS OF THE SIZE OF CIGARETTE ENDS, DRINK CAN RING PULLS AND SIMILAR SIZE OR SMALLER SHALL NOT BE INCLUDED IN THE LITTER PICKING UNLESS INSTRUCTED BY THE ENGINEER.
- D) ALL DRAINAGE STRUCTURES MUST BE CLEARED OF DEBRIS WITHIN THE MEDIAN AND 15 FEET OF THE STABILIZED SHOULDER (RIGHT HAND SIDE)
- E) ALL LARGE DEBRIS/RUBBISH SHALL BE REMOVED FROM THE STATE RIGHT OF WAY REGARDLESS OF DISTANCE FROM THE STABILIZED SURFACE. LARGE DEBRIS/RUBBISH INCLUDE BUT NOT LIMITED TO: TIRE, TIRE TREADS, VEHICLE RIMS, VEHICLE PARTS, BUMPERS, BOXES, PALLETS, STRAPS, ETC.

LEGEND

- ① AREA OF ROADWAY CLEANING, DEBRIS AND RUBBISH REMOVAL
- ② CURB AND GUTTER
- ③ TRAVELED ROADWAY
- ④ STABILIZED SHOULDER OR MEDIAN OR SIDEWALK
- ⑤ STEEL PLATE GUARD RAIL (SEE NOTE A)
- ⑥ CONCRETE BARRIER
- ⑦ NON STABILIZED SURFACE
- ⑧ RAISED CONCRETE MEDIAN
- ⑨ LITTER PICKING/ RUBBISH REMOVAL - 15' FROM STABILIZED SURFACE (TYP.)

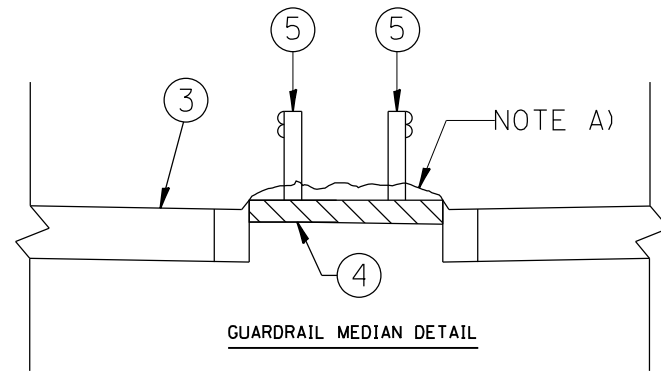

GUARDRAIL MEDIAN DETAIL

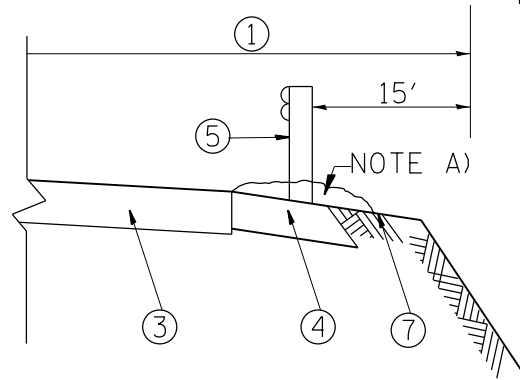

GUARDRAIL LABOR DETAIL

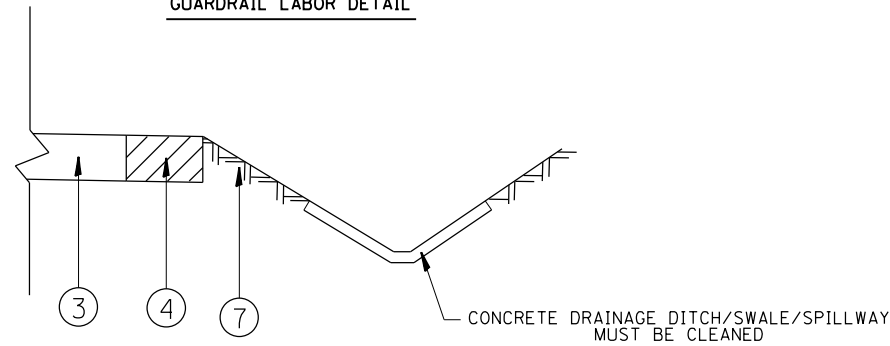

EXPRESSWAY WITH DRAINAGE SWALE

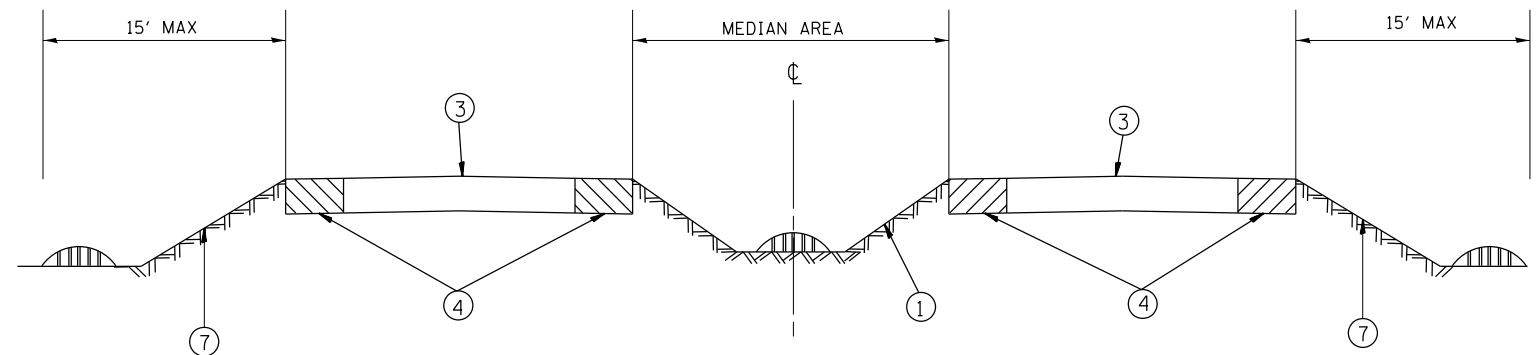
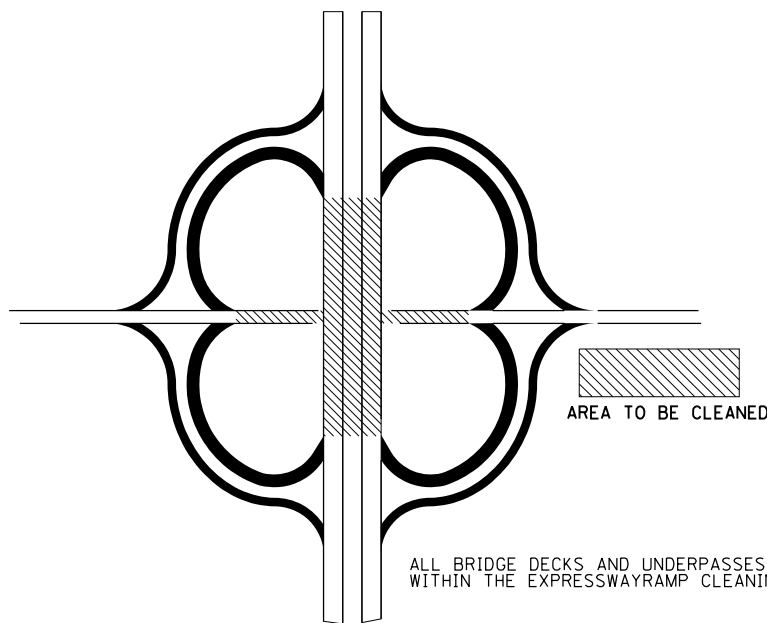

STRUCTURE CLEANING DETAIL

REVISIONS	
NAME	DATE

ILLINOIS DEPARTMENT OF TRANSPORTATION

TYPICAL ROADWAY CLEANING DETAILS

SCALE: VERT. / HORIZ. / DATE

DRAWN BY / CHECKED BY

F.A. RTE.	SECTION	COUNTY	TOTAL SHEETS	SHEET NO.
VAR.	2019-084-1	*	26	6
STA.		TO STA.		
FED. ROAD DIST. NO.	ILLINOIS	FED. AID PROJECT		

* COOK, DU PAGE, KANE, LAKE, MC HENRY AND WILL

EXPRESSWAY PARTNERSHIP RECOGNITION SIGN LOCATIONS

NO.	SPONSOR	LOCATION
1	MID-TOWN TENNIS	KENNEDY, OUTBOUND, NORTH AVE. TO FULLERTON
2	U.S. CELLULAR	KENNEDY, OUTBOUND, HARLEM TO CANFIELD
3	UNILOCK	KENNEDY, OUTBOUND, CANFIELD TO CUMBERLAND
4	MONARCH STEEL	KENNEDY, INBOUND, CUMBERLAND TO CANFIELD
5	MIDWEST GROUNDCOVERS/TRADING	KENNEDY, INBOUND, NAGLE TO CENTRAL
6	CHICAGO CUBS	KENNEDY, INBOUND, IRVING PARK TO BELMONT
7	900 N. MICHIGAN SHOPS	KENNEDY, INBOUND, FULLERTON TO NORTH
8	CHICAGO BEARS	KENNEDY, INBOUND, NORTH AVE. TO OGDEN
9	MILLER BREWING	KENNEDY, OUTBOUND, AT OGDEN ENTRANCE
10	CHICAGO BULLS	KENNEDY, OUTBOUND, AT MILWAUKEE EXIT
11	McGRATH LEXUS	KENNEDY, OUTBOUND, AT DIVISION
12	HOME DEPOT, INC.	KENNEDY, OUTBOUND, AT NORTH AVE.
13	A. FINKL & SONS/GENERAL IRON	KENNEDY, OUTBOUND, AT ARMITAGE
14	BUCKTOWN GARDEN CLUB	KENNEDY, OUTBOUND, AT CORTLAND/ASHLAND
15	GUSTITUS GROUP	KENNEDY, OUTBOUND, AT FULLERTON
16	LINCOLN PARK YOUNG PROFESSIONALS	KENNEDY, IN/OUTBOUND, AT DAMEN
17	UBS	KENNEDY, OUTBOUND, AT IRVING PARK
18	EDWARD FOX PHOTOGRAPHY	KENNEDY, OUTBOUND, AT LAWERENCE
19	ESURANCE	KENNEDY, OUTBOUND, AT BRYN MAWR EXIT
20	McGINTY BROTHERS	KENNEDY, OUTBOUND, AT CUMBERLAND EXIT (WEST SIDE)
21	MARILYN MIGLIN LP	KENNEDY, OUTBOUND, AT CUMBERLAND EXIT (EAST SIDE)
22	Dr. FISHMAN	KENNEDY, OUTBOUND AT ADDISON ENTRANCE RAMP
23	GALLERIA MARCHETTI	KENNEDY, OUTBOUND AT ONTARIO ENTRANCE
24	TRIBE AGENCY	KENNEDY, OUTBOUND AT DAMEN AVE. ENTRANCE
25	GOLUP AND COMPANY	KENNEDY, INBOUND, MILWAUKEE TO OGDEN
26	MESIROW FINANCIAL	KENNEDY, INBOUND, AT MILWAUKEE ENTRANCE
27	GALE STREET INN	KENNEDY, INBOUND, AT AUSTIN EXIT
28	EDWARD FOX PHOTOGRAPHY	KENNEDY, INBOUND, AT PULASKI ENTRANCE
29	MARMOM GROUP, INC.	KENNEDY, INBOUND AT FULLERTON
30	A. FINKL & SONS/GENERAL IRON	KENNEDY, INBOUND, AT ARMITAGE
31	GOOSE ISLAND BEER COMPANY	KENNEDY, INBOUND, AT NORTH AVE ENTRANCE
32	SAM'S WINE AND SPIRITS	KENNEDY, INBOUND, AT NORTH AVE EXIT
33	CHRISTY WEBBER & CO.	KENNEDY, INBOUND, AT DIVISION
34	THE JOHN BUCK COMPANY	KENNEDY, INBOUND, AT OGDEN EXIT
35	YELLOW CAB	KENNEDY, SOUTHBOUND, GRAND TO HUBBARD
36	ESURANCE	KENNEDY, SOUTHBOUND, FULTON TO LAKE
37	CLEAR CHANNEL	KENNEDY, SOUTHBOUND, RANDOLPH TO WASHINGTON
38	HORSESHOE CASINO	KENNEDY, SOUTHBOUND, WASHINGTON TO MADISON
39	RPM ADVERTISING	KENNEDY, SOUTHBOUND, MADISON TO MONROE
40	CHICAGO FIREHOUSE	KENNEDY, SOUTHBOUND, MONROE TO ADAMS
41	EMERALD	KENNEDY, SOUTHBOUND, LAKE TO RANDOLPH
42	ENVIRONMENTAL DESIGN INT.	KENNEDY, SOUTHBOUND, ADAMS TO JACKSON
43	GIORDANO'S	KENNEDY, SOUTHBOUND, JACKSON TO VAN BUREN
44	BOND COMPANIES	KENNEDY, NORTHBOUND, HUBBARD TO GRAND
45	CHIPOTLE	KENNEDY, NORTHBOUND, ADAMS TO MONROE
46	FIJI WATER	KENNEDY, NORTHBOUND, MONROE TO MADISON
47	FIORETTI & LOWER LTD.	KENNEDY, NORTHBOUND, MADISON TO WASHINGTON
48	THE FAIRMONT HOTEL	KENNEDY, NORTHBOUND, WASHINGTON TO RANDOLPH
49	TOYOTA	KENNEDY, NORTHBOUND, JACKSON TO ADAMS
50	NBC	KENNEDY, NORTHBOUND, RANDOLPH TO LAKE
51	CHCA/NCA	KENNEDY, NORTHBOUND, LAKE TO WAYMAN
52	CONCIERGE PREFERRED	KENNEDY, NORTHBOUND, HUBBARD TO GRAND
53	HOER LANDSCAPE ARCHITECTURE	EDENS, OUTBOUND, JUNCTION TO FOSTER MILE
54	WHOLE FOODS	EDENS, IN/OUTBOUND, AT PETERSON EXIT/ENTRANCE RAMP
55	LIFE SOURCE	EDENS, OUTBOUND, FOSTER EXIT/ ENTRANCE
56	POTBELLY	EDENS, OUTBOUND, PETERSON TO DEVON
57	UNILOCK	EDENS, INBOUND, FOSTER TO JUNCTION MILE
58	NATIONAL CITY BANK	EISENHOWER, OUTBOUND, HALSTED TO ASHLAND
59	ARAMARK	EISENHOWER, OUTBOUND, WESTERN TO KEDZIE
60	COM ED	EISENHOWER, OUTBOUND, PULASKI TO CICERO
61	CHICAGO PARK DISTRICT	EISENHOWER, OUTBOUND, CICERO TO AUSTIN
62	FTD	EISENHOWER, INBOUND, KEDZIE TO WESTERN
63	UNILOCK	EISENHOWER, INBOUND, CICERO TO PULASKI
64	AMERICAN MEDICAL ASSOC.	EISENHOWER, INBOUND, LEAVITT TO DAMEN
65	RUBLOFF	EISENHOWER, INBOUND, ASHLAND TO HALSTED

NO.	SPONSOR	LOCATION
66	CHICAGO PARK DISTRICT	EISENHOWER, OUTBOUND, AT CENTRAL (EXIT/ENTRANCE RAMP)
67	CLASSIC COLOR	EISENHOWER, AT CENTRAL (MEDIANS)
68	CHINATOWN CHAMBER OF COMERCE	STEVENSON, OUTBOUND, AT STATE ST. EXIT
69	MIDWEST GENERATION	STEVENSON, OUTBOUND, AT PULASKI EXIT
70	SOUTHWEST AIRLINES	STEVENSON, OUTBOUND, AT CICERO ENTRANCE
71	CANADIAN NAT'L/ILL. CENTRAL RR	STEVENSON, INBOUND, AT CICERO
72	CHICAGO WHITE SOX	DAN RYAN, OUTBOUND, 31st ST. TO 39th ST.
73	ILL. SPORTS FACILITIES AUTHORITY	DAN RYAN, OUTBOUND, 39th ST. TO 47th ST.
74	ILLINOIS INSTITUTE OF TECHNOLOGY	DAN RYAN, INBOUND, 39th ST. TO 31st ST.
75	HORSESHOE CASINO	DAN RYAN, POLK ST. MEDIANS
76	UNITED SERVICE COMPANIES	OHIO INTERCHANGE, NORTHBOUND INTERIOR
77	IO PIN	KENNEDY, SOUTHBOUND, AT OHIO ST. EXIT, EASTSIDE
78	HYATT HOTELS & RESORTS	OHIO INTERCHANGE, SOUTHBOUND INTERIOR
79	NEIGHBORS OF RIVER WEST	OHIO INTERCHANGE, ONTARIO ENTRANCE, SOUTH SIDE
80	TUSCANY RESTRAUNT	OHIO INTERCHANGE, ONTARIO ENTRANCE, NORTH SIDE
81	KINSELLA LANDSCAPE	OHIO INTERCHANGE, SOUTHEAST RAMP
82	BP	EDENS/KENNEDY JUNCTION
83	WASTE MANAGMENT	BISHOP FORD, AT 111th ST., WEST SIDE
84	MCCORMICK GATEWAY SCULPTURE	CERMAK/MARTIN LUTHER KING DRIVE
85	HARRY CARAY'S/ DePORTER GATEWAY	OHIO/ORLEANS TRIANGLE, INBOUND
86	ALPER SERVICES	KENNEDY EXPRESSWAY OHIO INTERCHANGE

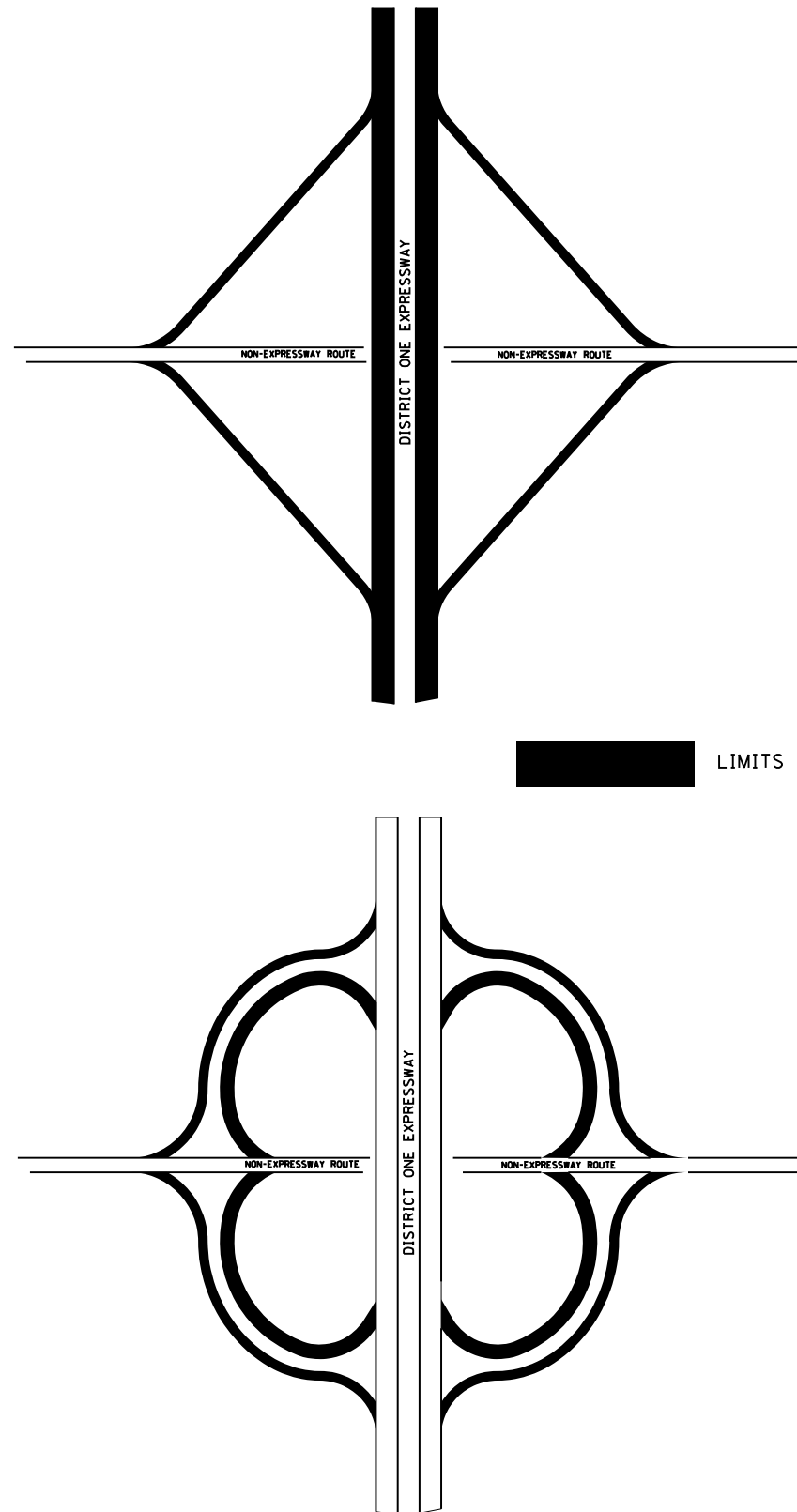

LIMITS OF SIGN CLEANING

REVISIONS		ILLINOIS DEPARTMENT OF TRANSPORTATION EXPRESSWAY AND ARTERIAL HIGHWAY CLEANING (SWEEPING)
NAME	DATE	
		LIMITS OF SIGN CLEANING

SCALE: VERT. _____
HORIZ. _____

DATE _____ DRAWN BY _____
CHECKED BY _____

F.A. RTE.	SECTION	COUNTY	TOTAL SHEETS	SHEET NO.
VAR.	2019-084-1	*	26	7
STA.		TO STA.		
FED. ROAD DIST. NO.	ILLINOIS	FED. AID PROJECT		

* COOK, DU PAGE, KANE, LAKE, MC HENRY AND WILL

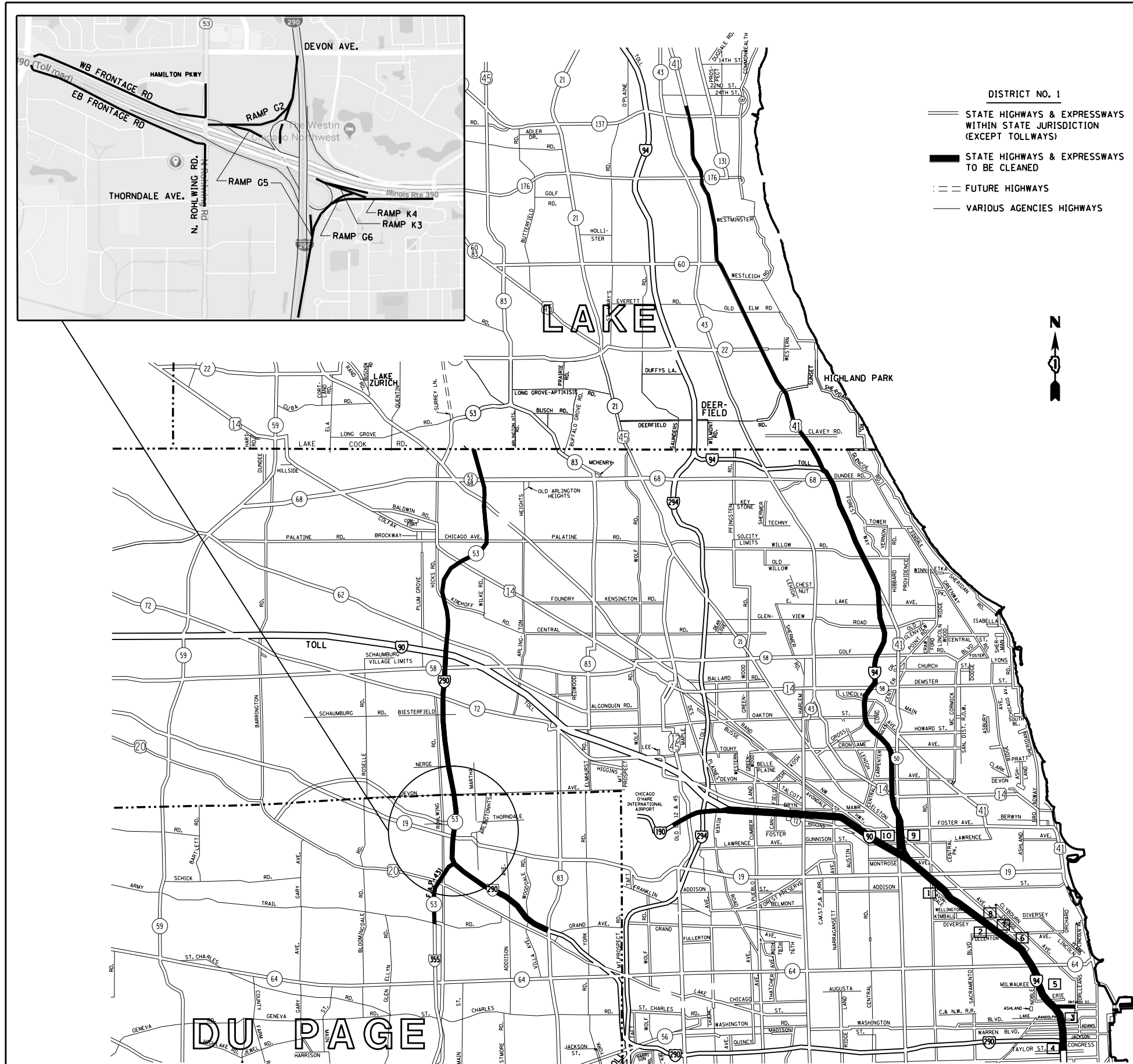

- DISTRICT NO. 1
- STATE HIGHWAYS & EXPRESSWAYS WITHIN STATE JURISDICTION (EXCEPT TOLLWAYS)
 - STATE HIGHWAYS & EXPRESSWAYS TO BE CLEANED
 - - - FUTURE HIGHWAYS
 - VARIOUS AGENCIES HIGHWAYS



DAY CLEANING ONLY

I-290 Extension

I-290 from Illinois 83 to Interstate 90 Jane Addams Tollway, Illinois 53 from Interstate 90 Jane Addams Tollway to Lake Cook Road including I-355 from I-290 to Army Trail Road.

Edens Expressway

Interstate 94 from Montrose to Dundee Road and U.S. 41 from Dundee Road to 700 lineal feet north of Illinois 137 including two ramps at Clavey Road, two ramps at West Park Avenue, four ramps at Deerpath Road and the entire US 41/Deerfield Road Interchange. Also included is Tower Road from Edens Expressway to Forestway Drive.

Kennedy Expressway

All ramps on Interstate 90/94 from Ogden Ave. to Interstate 90/94 Junction at Edens Expressway, Interstate 90 from Interstate 90/94 Junction at Edens Expressway to Interstate 90/190 Junction, and Interstate 190 from Interstate 90/190 Junction to the East Limits of O'Hare International Airport (Bessie Coleman Rd.) unless ramps are too narrow to allow traffic to pass sweeping crew.

NIGHT CLEANING ONLY

Kennedy Expressway

Interstate 90/94 from Interstate 290 to Interstate 90/94 junction at Edens Expressway, Interstate 90 from Interstate 90/94 junction at Edens Expressway to Interstate 90/190, Interstate 190 from Interstate 90/190 junction to the east limits of O'Hare International Airport, Interstate 90 from the Interstate 90/190 junction to the tollway turnaround, all ramps from the Jane Byrne Circle Interchange at the Eisenhower Expressway to Lake St, the Ohio Street Feeder, from Orleans Street to Interstate 90/94 and all accident investigation sites and any ramps unable to be swept during the day, if applicable.

ACCIDENT INVESTIGATION SITES:

1. INBOUND INTERSTATE 90/94 AT ADDISON STREET OFF RAMP.
2. INBOUND INTERSTATE 90/94 ALONG FULLERTON AVENUE UNDER INTERSTATE 90/94.
3. INBOUND INTERSTATE 90/94 IN THE OHIO STREET INFIELD.
4. INTERSTATE 90/94 AT POLK AVENUE.
5. OUTBOUND INTERSTATE 90/94 ALONG DIVISION STREET OFF RAMP.
6. OUTBOUND INTERSTATE 90/94 ALONG INTERSTATE 90/94 AT DAMEN AVENUE.
7. OUTBOUND INTERSTATE 90/94 ALONG FULLERTON AVENUE UNDER INTERSTATE 90/94.
8. OUTBOUND INTERSTATE 90/94 ALONG KIMBALL STREET OFF RAMP.
9. OUTBOUND INTERSTATE 94 ALONG FOSTER AVENUE OFF RAMP.
10. OUTBOUND INTERSTATE 90/94 JUST BEFORE LAWRENCE AVENUE OFF RAMP.

REVISIONS	
NAME	DATE

ILLINOIS DEPARTMENT OF TRANSPORTATION

EXPRESSWAY CLEANING LOCATION MAP
I-290 EXTENSION/ILL. 53, EDENS, KENNEDY

SCALE: VERT.
HORIZ.
DATE

DRAWN BY
CHECKED BY

PLOT DATE = 8/16/2019
 FILE NAME = p:\1\p19\084\000\illinois\gdp\m1001\Documents\1001\Office\District\1\Projects\Sweeping\Contract\CAD\000\Design\Sweeping\Contract\2017.dgn
 PLOT SCALE = 1/8"=1'-0"
 USER NAME = mickup

F.A. RTE.	SECTION	COUNTY	TOTAL SHEETS	SHEET NO.
VAR.	2019-084-I	*	26	23
STA.		TO STA.		
FED. ROAD DIST. NO.	ILLINOIS	FED. AID PROJECT		

* COOK, DU PAGE, KANE, LAKE, MC HENRY AND WILL



TEAM SECTION	KEY LOCATIONS
JOLIET	J1 - J15

- DISTRICT NO. 1**
- STATE HIGHWAYS & EXPRESSWAYS WITHIN STATE JURISDICTION (EXCEPT TOLLWAYS)
 - STATE HIGHWAYS & EXPRESSWAYS TO BE CLEANED
 - - - FUTURE HIGHWAYS
 - VARIOUS AGENCIES HIGHWAYS

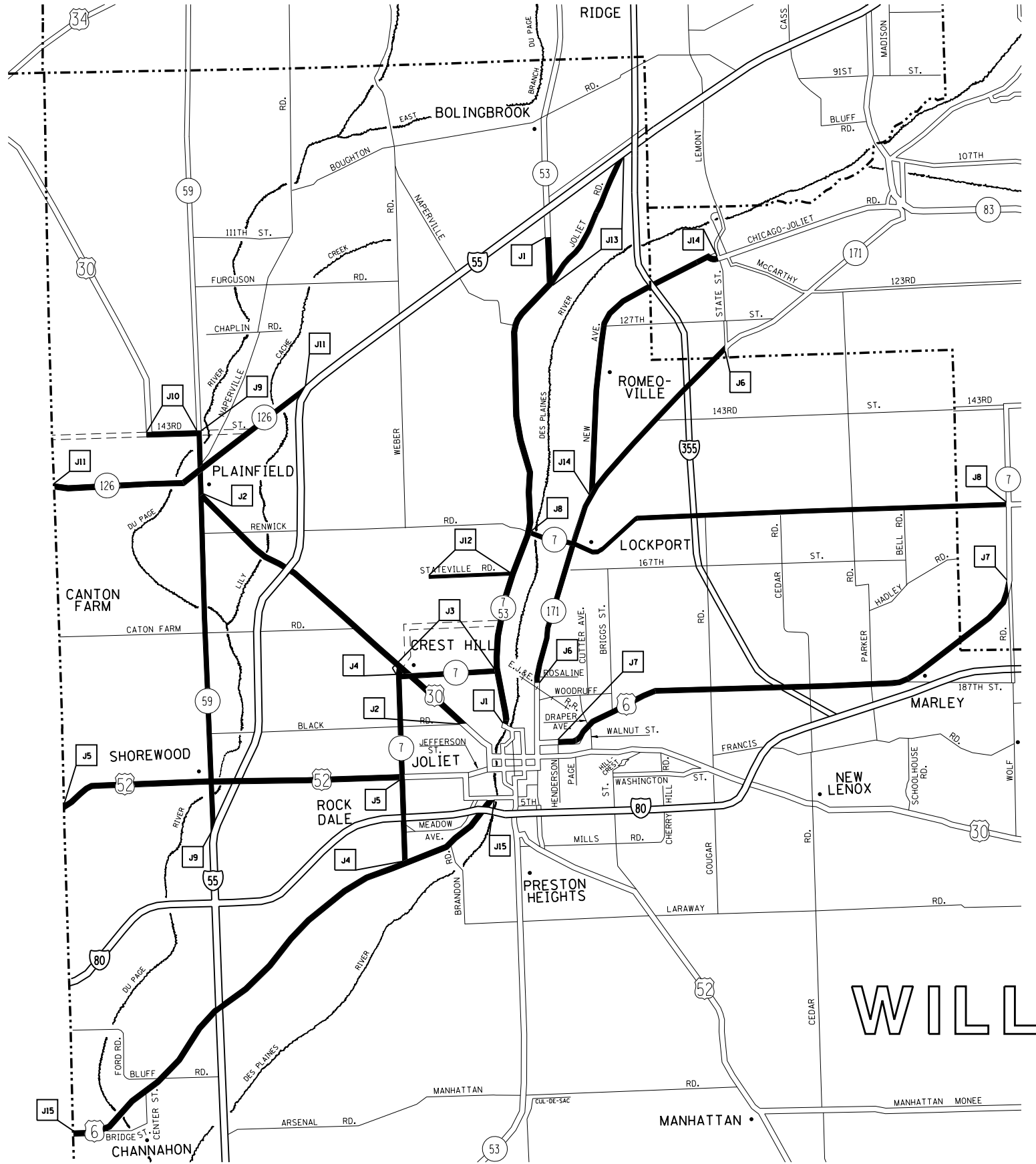

WILL

REVISIONS	
NAME	DATE

ILLINOIS DEPARTMENT OF TRANSPORTATION
**ARTERIAL CLEANING
 LOCATION MAP
 WILL COUNTY
 JOLIET TEAM SECTION**

SCALE: VERT. _____
 HORIZ. _____
 DATE _____ DRAWN BY _____
 CHECKED BY _____

PLOT DATE = 8/16/2019
 FILE NAME = p:\vol\p\com\do\illinois\p\m\1001\Documents\1001\Office\District\Projects\Sweeping\Contracta\CADData\Design\SweepingContract2017.dgn
 PLOT SCALE = 1/8" = 100'
 USER NAME = midup

SINGLE LANE WEAVE

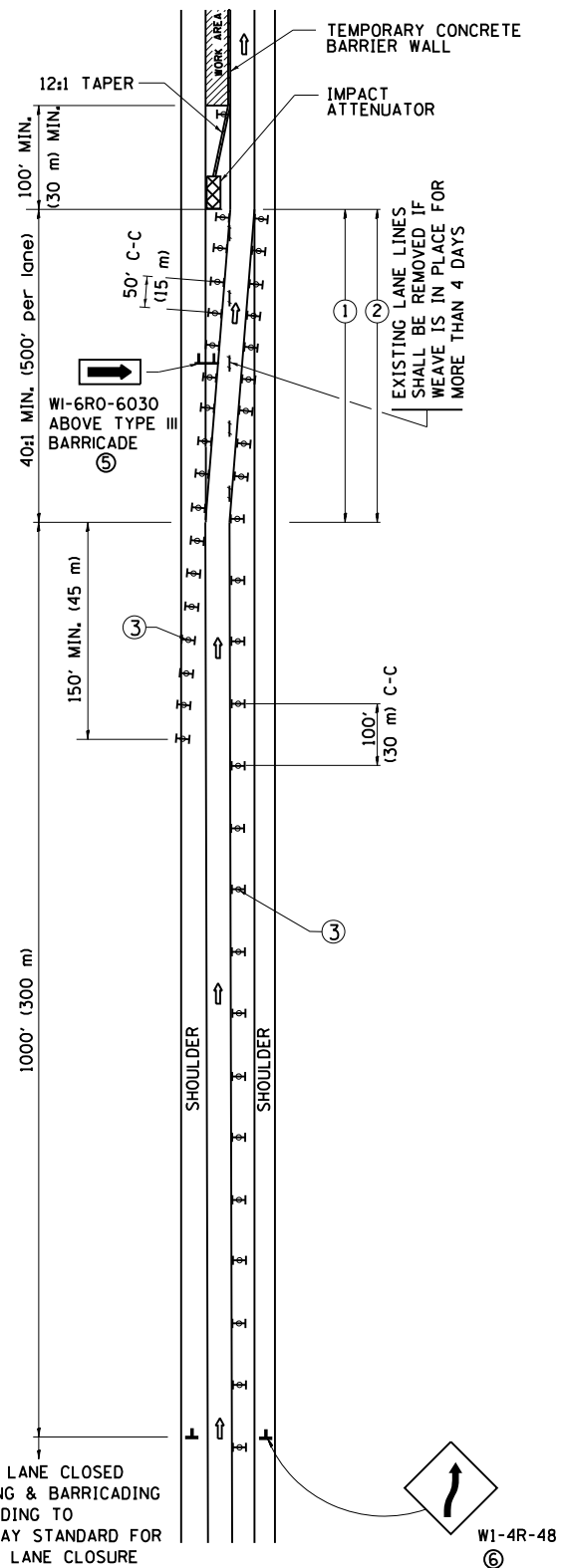

MULTI-LANE WEAVE

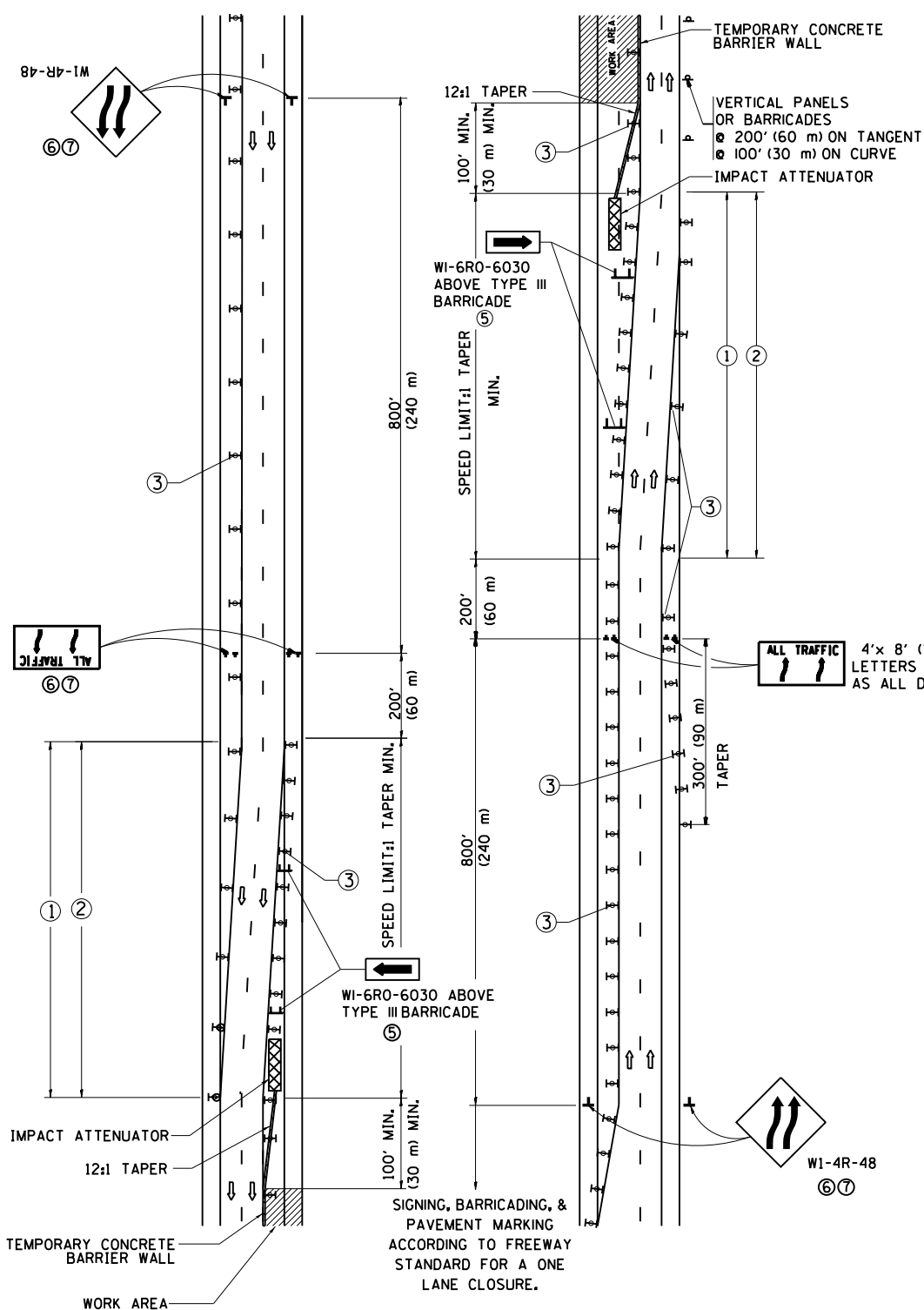

GENERAL NOTES

- ① EXISTING CONFLICTING PAVEMENT MARKING LINES SHALL BE REMOVED. PAVEMENT MARKING REMOVAL SHALL NOT BE REQUIRED FOR SINGLE LANE WEAVES UNDER 4 DAYS IN DURATION.
- ② CONTINUOUS REFLECTIVE TEMPORARY PAVEMENT MARKING TAPE SHALL BE PLACED THROUGHOUT THE TAPER AND FOR 300' (90 m) ALONG SIDE THE WORK AREA WHERE THE CLOSURE TIME IS GREATER THAN FOURTEEN DAYS. THE LEFT EDGE LINE SHALL BE YELLOW AND THE RIGHT EDGE LINE SHALL BE WHITE. FOR MULTI-LANE WEAVES LANE LINES SHALL BE 5 INCH, 10'-30' (3 m-9 m) SKIP DASH, WHITE.
- ③ PLASTIC DRUMS WITH STEADY BURN LIGHTS AT 50' (15 m) C-C SPACING IN TAPERS AND 100' (30 m) C-C SPACING IN TANGENTS.
- ④ ALL SIGNS SHALL BE POST MOUNTED IF THE CLOSURE TIME EXCEEDS FOUR DAYS.
- ⑤ TYPE III BARRICADES MAY BE OMITTED FOR SINGLE-LANE WEAVES UNDER 24-HOURS IN DURATION. W1-6 SIGNS WILL STILL BE REQUIRED. IF THE WIDTH OF OFFSET IS LESS THAN 6' THEN THE TYPE III BARRICADE WITH ATTACHED ARROW SIGN PANEL CAN BE ELIMINATED IN THE TAPER AREAS.
- ⑥ WHEN THE LENGTH OF THE SHIFTED SEGMENT (DISTANCE BETWEEN WEAVE POINTS) IS LESS THAN 1500', DOUBLE REVERSE CURVE SIGNS (W24-1) SHOULD BE USED INSTEAD OF THE REVERSE CURVE (W1-4) SIGNS. ARROWS ON THE 4'X8' "ALL TRAFFIC" SIGNS SHALL BE THE SAME SHAPE.
- ⑦ THE NUMBER OF ARROWS ON THESE SIGNS SHALL MATCH THE NUMBER OF LANES OPEN TO TRAFFIC.

SYMBOLS

- DIRECTION OF TRAFFIC
- WORK AREA
- SIGN ON PORTABLE OR PERMANENT SUPPORT
- TYPE II BARRICADE OR DRUM WITH MONO-DIRECTIONAL STEADY BURNING LIGHT
- TEMPORARY CONCRETE BARRIER WALL
- IMPACT ATTENUATOR
- W24-1-48

ALL DIMENSIONS ARE IN INCHES (MILLIMETERS) UNLESS OTHERWISE SHOWN

*COOK, DU PAGE, KANE, LAKE, MC HENRY AND WILL

FILE NAME =	USER NAME = midjya	DESIGNED - DWS	REVISED - JAF 02-06	STATE OF ILLINOIS DEPARTMENT OF TRANSPORTATION	TRAFFIC CONTROL DETAILS FOR FREEWAY SINGLE & MULTI-LANE WEAVE			F.A. RTE.	SECTION	COUNTY	TOTAL SHEETS	SHEET NO.	
PLT SCALE = 1/8" = 1'-0"	DATE = 02-87	CHECKED -	REVISED - SPB 01-07		SCALE: NONE	SHEET NO. 1 OF 1	SHEETS	STA.	TO STA.	2019-084-I	*	26	25
PLT DATE = 8/16/2019	DATE = 02-87	CHECKED -	REVISED - SPB 12-09							TC-09	CONTRACT NO. 62J58		
	DATE = 02-87	CHECKED -	REVISED - MD 06-13							FED. ROAD DIST. NO. 1 ILLINOIS FED. AID PROJECT			

PARTIAL RAMP CLOSURE DETAILS

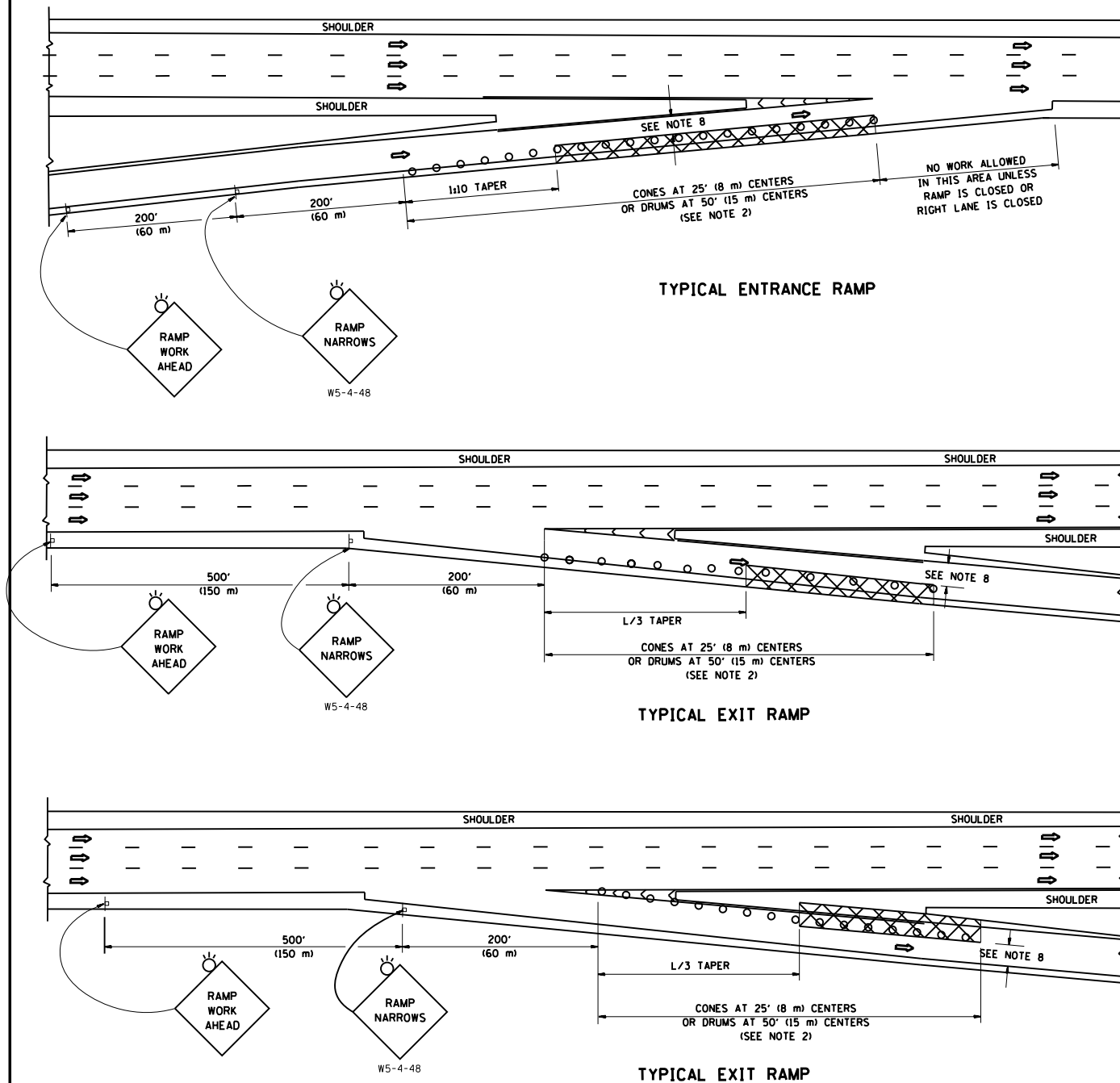

SYMBOLS

- ACTIVE WORK AREA
- SIGN ON PORTABLE OR PERMANENT SUPPORT
- FLAGGER WITH CONTROL SIGN
- TYPE II BARRICADE OR DRUM
- CONE, DRUM OR BARRICADE
- IMPACT ATTENUATOR OF TYPE AND TEST LEVEL SPECIFIED

GENERAL NOTES

1. THE "L" DISTANCE EQUALS:

SPEED LIMIT	FORMULAS
45 mph (80 km/h) OR GREATER:	METRIC ENGLISH
	$L = 0.65(W)(S)$ $L = (W)(S)$

W = WIDTH OF OFFSET IN FEET (METERS)
S = NORMAL POSTED SPEED MPH (KM/H)
2. TYPE II BARRICADES OR DRUMS ARE REQUIRED FOR ALL NIGHTTIME CLOSURES. TYPE II BARRICADES OR DRUMS WITH MONODIRECTIONAL STEADY BURN LIGHTS ARE REQUIRED FOR DELINEATING OBSTACLES, EXCAVATIONS, OR HAZARDS EXCEEDING 100 FT (30m) IN LENGTH AT NIGHT.
3. ALL SIGNS SHALL BE POST MOUNTED IF THE CLOSURE TIME EXCEEDS FOUR DAYS.
4. FLASHING LIGHTS SHALL BE USED DURING THE HOURS OF DARKNESS AND SHALL BE INSTALLED ABOVE THE FIRST TWO SETS OF SIGNS.
5. THE IMPACT ATTENUATOR, TEMPORARY IS NOT REQUIRED WHEN THE TEMPORARY CONCRETE BARRIER WALL IS PROTECTED BY OR IS TIED INTO THE EXISTING GUARDRAIL. IF OFFSET IS LESS THAN 5 FEET USE NARROW USE TYPE DEVICE TO MEET NCHRP350/MASH.
6. AUTHORIZATION FROM THE DISTRICT'S BUREAU OF TRAFFIC IS REQUIRED FOR ALL FREEWAY CLOSURES.
7. THE FLAGGER AND FLAGGER SIGN ARE REQUIRED AT THE ABOVE WORK SITES WHEN:
 - a. FOUR OR MORE WORK VEHICLES ENTER THE TRAFFIC LANES IN A ONE HOUR PERIOD.
 - b. THE WORK ACTIVITY REQUIRES FREQUENT ENCROACHMENT INTO THE LANE OPEN TO TRAFFIC.
 THE FLAGGER SHALL BE STATIONED APPROXIMATELY 100' (30 m) TO 200' (60 m) IN ADVANCE OF THE WORKERS.
8. 12' MIN. WIDTH TANGENT SECTION
16' MIN. WIDTH CURVE SECTION.

SHOULDER CLOSURE DETAILS

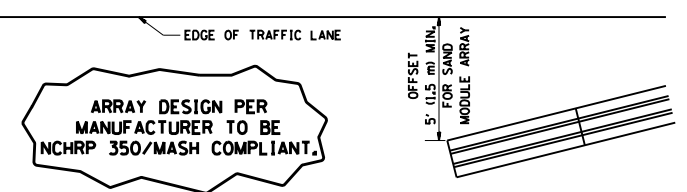
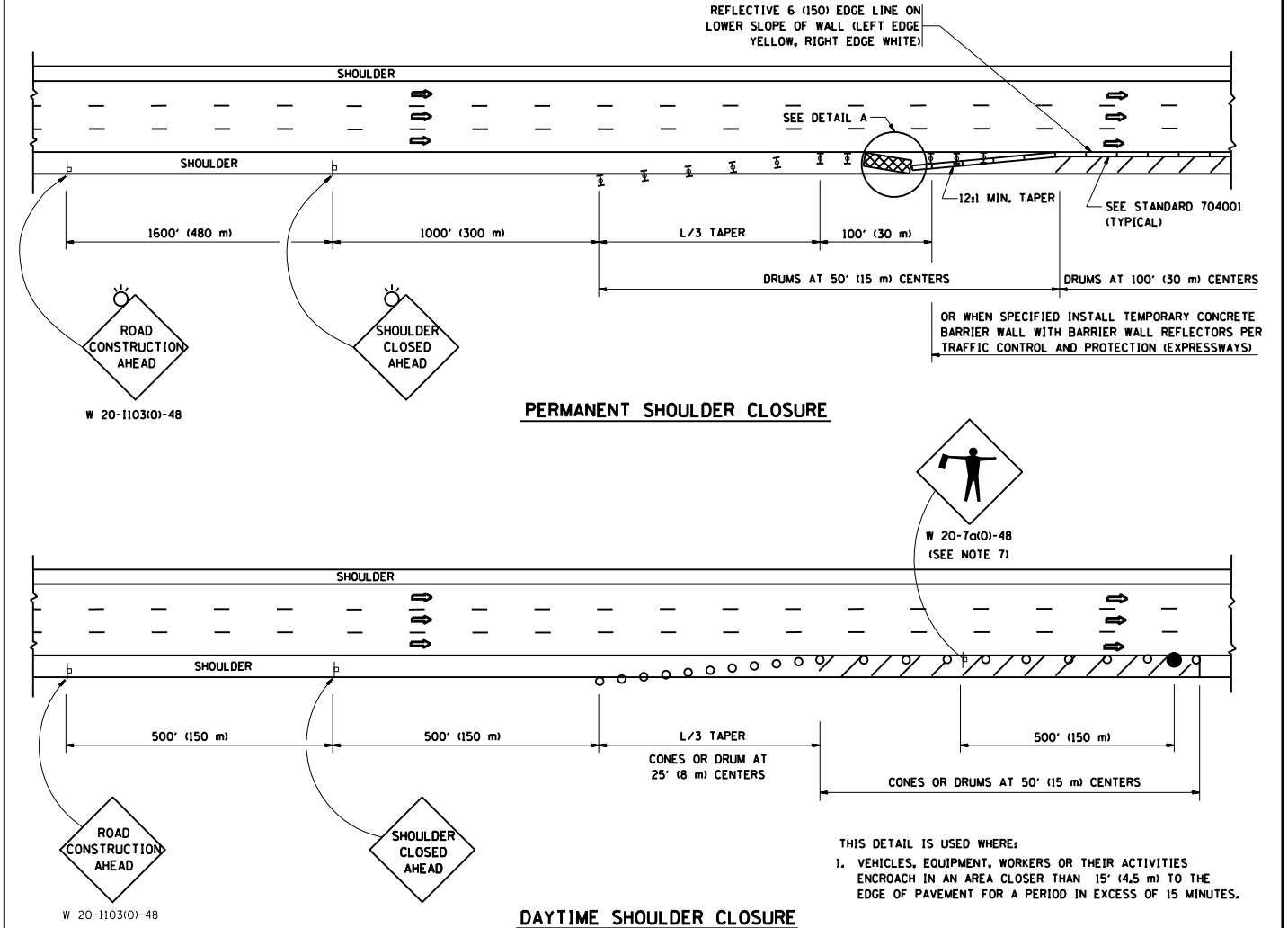

ALL DIMENSIONS ARE IN INCHES (MILLIMETERS) UNLESS OTHERWISE SHOWN.
*COOK, DU PAGE, KANE, LAKE, MC HENRY AND WILL

F.A. RTE.	SECTION	COUNTY	TOTAL SHEETS	SHEET NO.
	2019-084-1	*	26	26
	TC-17		CONTRACT NO. 62H67	
ILLINOIS FED. AID PROJECT				