

PART OF SOUTHEAST QUARTER SECTION 3, TWP. 38N., R.10E. OF THE 3RD. P.M., IN DUPAGE COUNTY, ILLINOIS.

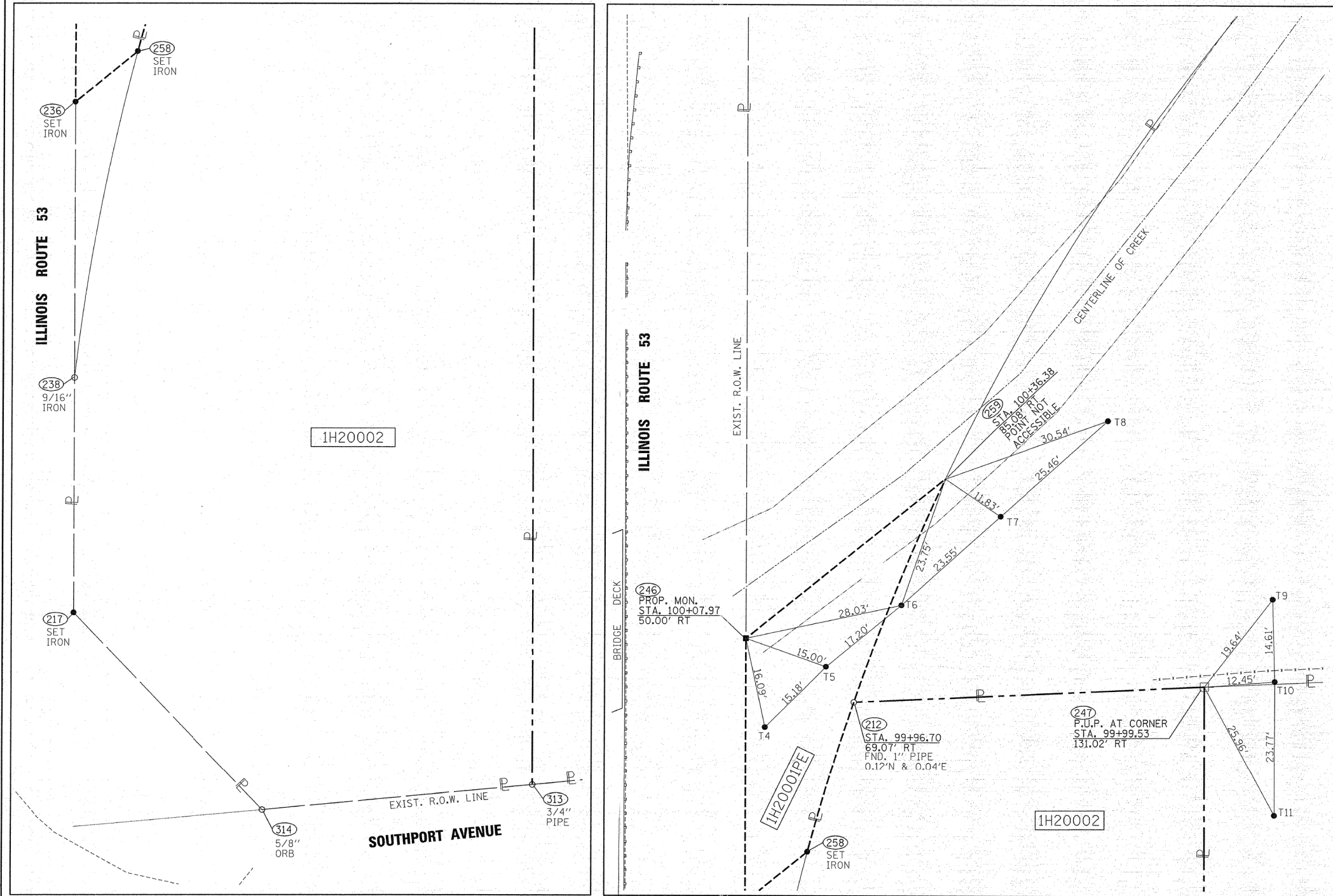

LEGEND

SECTION CORNER: 9 10 15 16

QUARTER SECTION CORNER: 16 15

SECTION LINE: ---

QUARTER SECTION LINE: - - - -

QUARTER, QUARTER SECTION LINE: - . - . - .

PLATTED LOT LINES: - - - -

PROPERTY (DEED) LINE: ———

APPL: ———

CENTERLINE: ———

EXISTING RIGHT OF WAY LINE: - - - -

PROPOSED RIGHT OF WAY LINE: - - - -

PROPOSED EASEMENT: - - - -

MEASURED DIMENSION: 129.82'

COMPUTED DIMENSION: 129.82' (COMP)

RECORDED DIMENSION: (129.82')

EXISTING BUILDING: [Hatched Box]

GRAPHIC SCALE: 1" = 10'

- Bearings are referenced to the Illinois Coordinate System, NAD83, East Zone, as provided by the Illinois Department of Transportation.
- IRON PIPE OR ROD FOUND
 - ⊕ "MAG" NAIL SET
 - + CUT CROSS FOUND OR SET
 - 5/8" REBAR SET
 - T1 THESE STAKES REFERENCE FOUND OR SET MONUMENTATION. SET 5/8 INCH IRON ROD FLUSH WITH GROUND TO TIE FOUND IRON STAKE IDENTIFIED BY COLORED PLASTIC CAP BEARING SURVEYORS REGISTRATION NUMBER.
 - BT1 THESE STAKES, IN CULTIVATED AREAS, REFERENCE FOUND OR SET MONUMENTATION. BURIED 5/8 INCH IRON ROD 20 INCHES BELOW GROUND TO TIE FOUND IRON STAKE. IDENTIFIED BY COLORED PLASTIC CAP BEARING SURVEYORS REGISTRATION NUMBER.
 - STAKING OF PROPOSED RIGHT OF WAY. SET DIVISION OF HIGHWAYS SURVEY MARKER TO MONUMENT THE POSITION SHOWN. IDENTIFIED BY INSCRIPTION. DATA AND SURVEYORS REGISTRATION NUMBER.
 - M STAKING OF PROPOSED RIGHT OF WAY IN CULTIVATED AREAS. BURIED 5/8 INCH METAL ROD 20 INCHES BELOW GROUND TO MARK FUTURE SURVEY MARKER POSITION IDENTIFIED BY COLORED PLASTIC CAP BEARING SURVEYORS REGISTRATION NUMBER.
 - ⊙ PERMANENT SURVEY MARKER, I.D.O.T. STANDARD 2135 (TO BE SET BY OTHERS)
 - RIGHT OF WAY STAKING PROPOSED TO BE SET
- STATE OF ILLINOIS)
 COUNTY OF WILL)

THIS IS TO CERTIFY THAT I, ROBERT A. ROGINA, AN ILLINOIS PROFESSIONAL LAND SURVEYOR, HAVE SURVEYED THE PLAT OF HIGHWAYS SHOWN HEREON IN SECTION 3, TOWNSHIP 38 NORTH, RANGE 10 EAST OF THE THIRD PRINCIPAL MERIDIAN, DUPAGE COUNTY, THAT THE SURVEY IS TRUE AND COMPLETE AS SHOWN TO THE BEST OF MY KNOWLEDGE AND BELIEF, THAT THE PLAT CORRECTLY REPRESENTS SAID SURVEY, THAT ALL MONUMENTS FOUND AND ESTABLISHED ARE OF PERMANENT QUALITY AND OCCUPY THE POSITIONS SHOWN THEREON AND THAT THE MONUMENTS ARE SUFFICIENT TO ENABLE THE SURVEY TO BE RETRACED, MADE FOR THE DEPARTMENT OF TRANSPORTATION, STATE OF ILLINOIS.

DATED AT JOLIET, ILLINOIS THIS 9th DAY OF August, 2012 A.D.

ILLINOIS PROFESSIONAL LAND SURVEYOR NO. 2017
 LICENSE EXPIRATION DATE: 11/30/2012

SHEET ONE IS A COVER PAGE AND IS NOT RECORDED

THIS PROFESSIONAL SERVICE CONFORMS TO THE CURRENT ILLINOIS MINIMUM STANDARDS FOR A BOUNDARY SURVEY.



212	1870792.53107	1054030.87198
217	1870665.36863	1054019.76082
236	1870755.90494	1054014.06975
238	1870706.91373	1054017.14932
246	1870802.57920	1054011.13582
247	1870799.24368	1054092.52610
258	1870765.45817	1054024.45813
259	1870833.13439	1054044.36216
273	1870869.48077	1054006.93042
274	1870870.42181	1054021.90087
313	1870640.00261	1054102.74406
314	1870632.52733	1054055.40892

RECEIVED
 AUG 09 2012
 PLATS & LEGALS

PREPARED BY: **ROGINA & ASSOCIATES, LTD.**
 ENGINEERS SURVEYORS PLANNERS
 93 Caterpillar Drive - Joliet, Illinois - 815/725-0777 - FAX 815/725-0782
 PROFESSIONAL DESIGN FIRM LICENSE NO. 184-001108

PLAT OF HIGHWAYS
 STATE OF ILLINOIS
 DEPARTMENT OF TRANSPORTATION
 ILLINOIS ROUTE 53

SECTION: OVER ST. JOSEPH CREEK COUNTY: DUPAGE
 PROJECT: IL. RT. 53 JOB NO.: R-91-029-09
 STATION: 98+00 TO STATION 101+65
 SCALE: 1"=10' SHEET 3a OF 3

BUREAU OF LAND ACQUISITION
 201 WEST CENTER COURT
 SCHAUMBURG, ILLINOIS 60196