

**LEGEND:**

- //// STORM SEWER REMOVAL
- [R] REMOVE ITEM
- - - PIPE CULVERT REMOVAL

PROJECT BEGINS  
STA. 23+46.39

PROJECT ENDS  
STA. 34+81.54

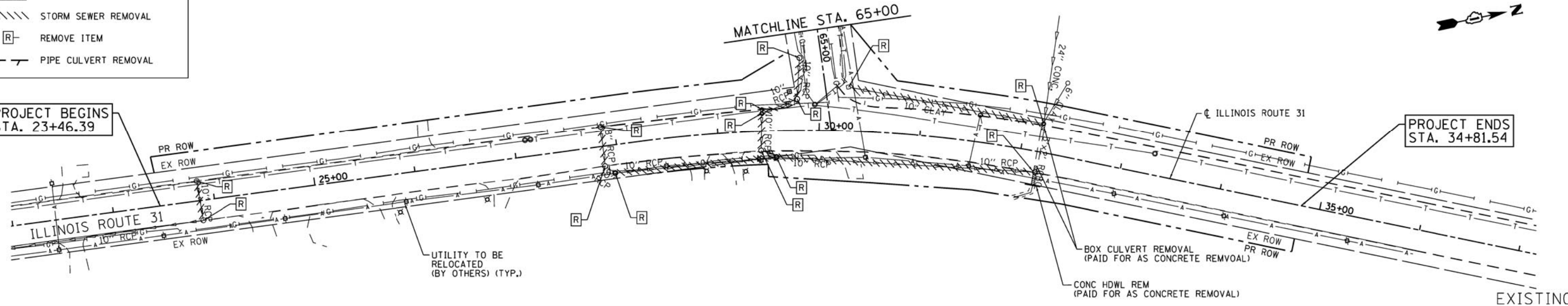

EXISTING

PROJECT BEGINS  
STA. 23+46.39

PROJECT ENDS  
STA. 34+81.54

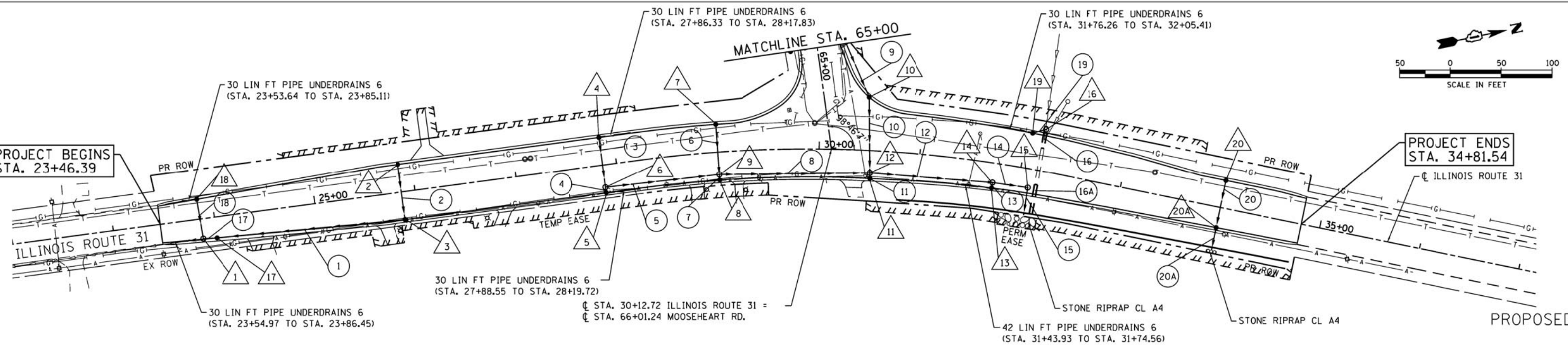

PROPOSED

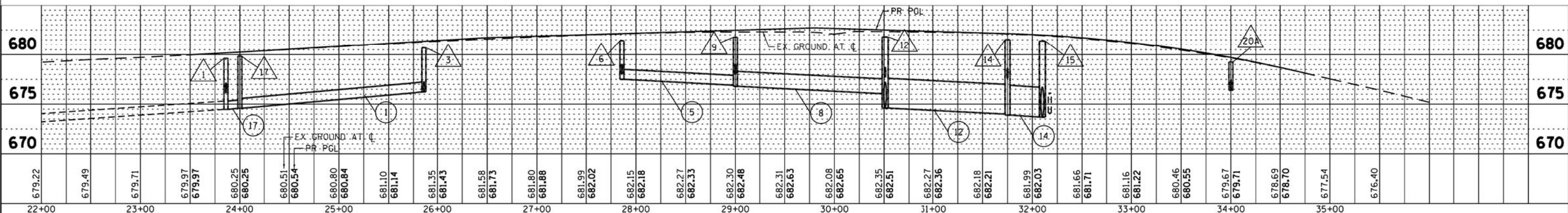

DATE	
BY	
PLAN	
NOTE BOOK	
NO.	
SURVEYED	
PLOTTED	
GRADES CHECKED	
STRUCTURE NOTATIONS CHECKED	
FILE NAME	
FILE NO.	

DATE	
BY	
PROFILE	
NOTE BOOK	
NO.	
SURVEYED	
PLOTTED	
GRADES CHECKED	
STRUCTURE NOTATIONS CHECKED	
FILE NAME	
FILE NO.	

COMPANY NAME: HRGreen  
 PROJECT CONTACT: S. PERNA  
 CLIENT: ILLINOIS DEPARTMENT OF TRANSPORTATION  
 DATE PLOTTED: 6/27/2012 11:26 AM  
 FILE NAME: 86100196.14-dpp-01.dgn  
 PLOT NUMBER: 1  
 PLOT SCALE: 1"=50'

**HRGreen**  
 HRGreen.com  
 Illinois Professional Design Firm  
 # 164-01322

USER NAME = sperna	DESIGNED - C. HARTKE	REVISED -
FILE NAME = 86100196.14-dpp-01.dgn	DRAWN - S. PERNA	REVISED -
PLOT SCALE = 1"=50'	CHECKED - T. HAMILTON	REVISED -
PLOT DATE = 6/27/2012	DATE - 6/27/12	REVISED -

**STATE OF ILLINOIS  
 DEPARTMENT OF TRANSPORTATION**

<b>DRAINAGE PLAN AND PROFILE</b>	
<b>ILLINOIS ROUTE 31</b>	
SCALE: 1"=50'	SHEET NO. 1 OF 2 SHEETS
STA. 23+46.39	TO STA. 27+00.00

F.A. RTE.	SECTION	COUNTY	TOTAL SHEETS	SHEET NO.
3887	AR-N-2	KANE	85	35
CONTRACT NO. 60P65			FED. ROAD DIST. NO. ILLINOIS FED. AID PROJECT	