

PART OF THE S. 1/2 SECTION 33, IN T39N, R8E OF THE 3rd PM, BATAVIA TOWNSHIP, KANE COUNTY, ILLINOIS.

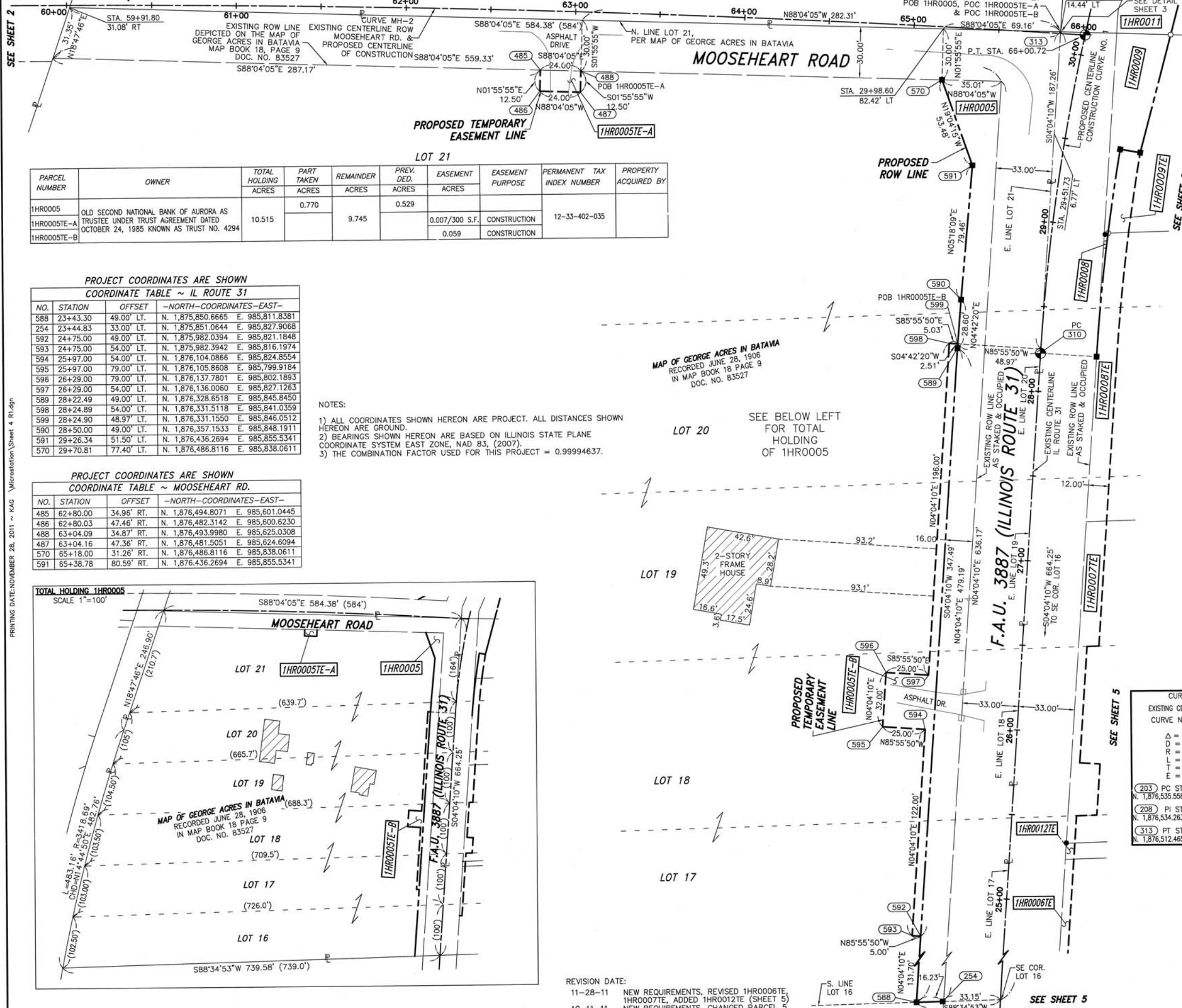

PARCEL NUMBER	OWNER	TOTAL HOLDING ACRES	PART TAKEN ACRES	REMAINDER ACRES	PREV. DED. ACRES	EASEMENT ACRES	EASEMENT PURPOSE	PERMANENT TAX INDEX NUMBER	PROPERTY ACQUIRED BY
1HRO005	OLD SECOND NATIONAL BANK OF AURORA AS TRUSTEE UNDER TRUST AGREEMENT DATED OCTOBER 24, 1985 KNOWN AS TRUST NO. 4294	10.515	0.770	9.745	0.529			12-33-402-035	
1HRO005TE-A						0.007/300 S.F.	CONSTRUCTION		
1HRO005TE-B						0.059	CONSTRUCTION		

PROJECT COORDINATES ARE SHOWN
COORDINATE TABLE ~ IL ROUTE 31

NO.	STATION	OFFSET	-NORTH-COORDINATES-EAST-
588	23+43.30	49.00' LT.	N. 1,875,850.6665 E. 985,811.8381
254	23+44.83	33.00' LT.	N. 1,875,851.0644 E. 985,827.9068
592	24+75.00	49.00' LT.	N. 1,875,982.0394 E. 985,821.1848
593	24+75.00	54.00' LT.	N. 1,875,982.3942 E. 985,816.1974
594	25+97.00	54.00' LT.	N. 1,876,104.0866 E. 985,824.8554
595	25+97.00	79.00' LT.	N. 1,876,105.8608 E. 985,799.9184
596	26+29.00	79.00' LT.	N. 1,876,137.7801 E. 985,802.1893
597	26+29.00	54.00' LT.	N. 1,876,136.0060 E. 985,827.1263
589	28+22.49	49.00' LT.	N. 1,876,328.6518 E. 985,845.8450
598	28+24.89	54.00' LT.	N. 1,876,331.5118 E. 985,841.0359
599	28+24.90	48.97' LT.	N. 1,876,331.1550 E. 985,846.0512
590	28+50.00	49.00' LT.	N. 1,876,357.1533 E. 985,848.1911
591	29+26.34	51.50' LT.	N. 1,876,436.2694 E. 985,855.5341
570	29+70.81	77.40' LT.	N. 1,876,486.8116 E. 985,838.0611

PROJECT COORDINATES ARE SHOWN
COORDINATE TABLE ~ MOOSEHEART RD.

NO.	STATION	OFFSET	-NORTH-COORDINATES-EAST-
485	62+80.00	34.96' RT.	N. 1,876,494.8071 E. 985,601.0445
486	62+80.03	47.46' RT.	N. 1,876,482.3142 E. 985,600.6230
488	63+04.09	34.87' RT.	N. 1,876,493.9980 E. 985,625.0308
487	63+04.16	47.36' RT.	N. 1,876,481.5051 E. 985,624.6094
570	65+18.00	31.26' RT.	N. 1,876,486.8116 E. 985,838.0611
591	65+38.78	80.59' RT.	N. 1,876,436.2694 E. 985,855.5341

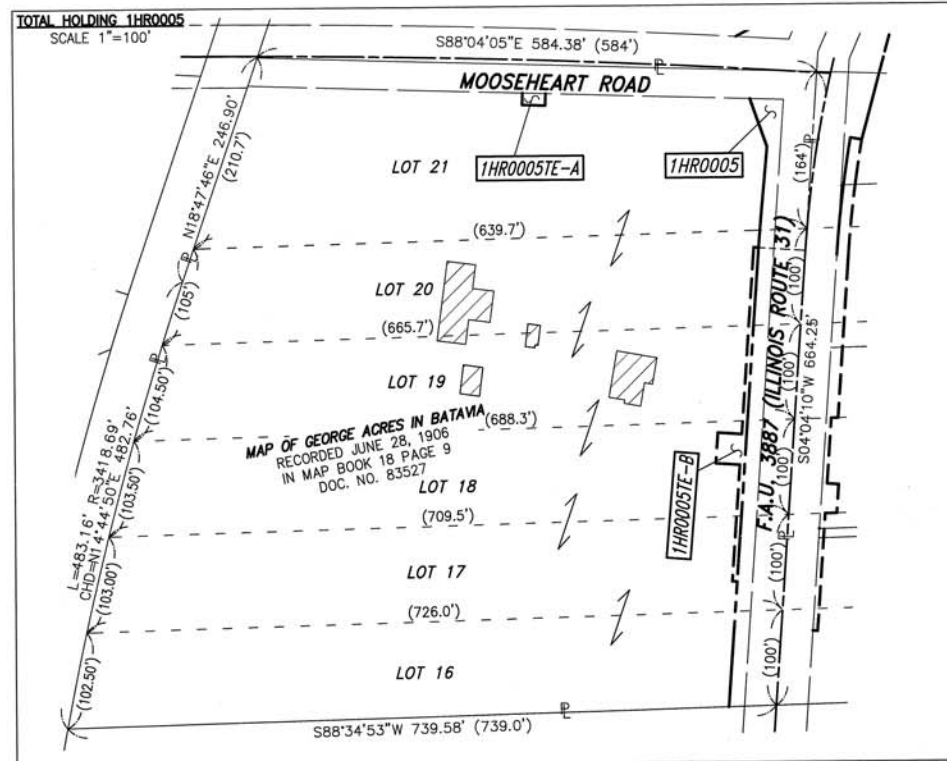

LEGEND

- SECTION LINE
- QUARTER SECTION LINE
- QUARTER, QUARTER SECTION LINE
- PLATTED LOT LINE
- PROPERTY (DEED) LINE
- APL APPARENT PROPERTY LINE
- EXISTING CENTERLINE
- PROPOSED CENTERLINE
- EXISTING RIGHT OF WAY LINE
- PROPOSED RIGHT OF WAY LINE
- PROPOSED EASEMENT
- AC EXISTING ACCESS CONTROL LINE
- AC PROPOSED ACCESS CONTROL LINE
- MEASURED DIMENSION METRIC WITH IMPERIAL
- COMPUTED DIMENSION METRIC WITH IMPERIAL
- RECORD DATA
- EXISTING BUILDING
- IRON PIPE OR ROD FOUND
- CUT CROSS FOUND OR SET
- SET 5/8" x 30" REBAR
- FOUND PK NAIL
- PK SET PK NAIL
- THESE STAKES REFERENCE FOUND OR SET MONUMENTATION
- SET 5/8 INCH REBAR FLUSH WITH GROUND TO TIE FOUND IRON STAKE. IDENTIFIED BY COLORED PLASTIC CAP AND BEARING SURVEYORS PROFESSIONAL NUMBER.
- THESE STAKES, IN CULTIVATED AREAS, REFERENCE FOUND OR SET MONUMENTATION.
- BURIED 5/8 INCH REBAR 20 INCHES BELOW GROUND TO TIE FOUND IRON STAKE.
- BURIED 5/8 INCH REBAR 20 INCHES BELOW GROUND TO MARK FUTURE SURVEY MARKER POSITION. IDENTIFIED BY COLORED PLASTIC CAP BEARING SURVEYORS PROFESSIONAL NUMBER.
- STAKING OF PROPOSED RIGHT OF WAY. SET DIVISION OF HIGHWAYS SURVEY MARKER TO MONUMENT THE POSITION SHOWN. IDENTIFIED BY INSCRIPTION DATA AND SURVEYORS PROFESSIONAL NUMBER.
- STAKING OF PROPOSED RIGHT OF WAY IN CULTIVATED AREAS. BURIED 5/8 INCH REBAR 20 INCHES BELOW GROUND TO MARK FUTURE SURVEY MARKER POSITION. IDENTIFIED BY COLORED PLASTIC CAP BEARING SURVEYORS PROFESSIONAL NUMBER.
- PERMANENT SURVEY MARKER. IDOT STD. 2135 (TO BE SET BY OTHERS)
- RIGHT OF WAY STAKING PROPOSED TO BE SET.

NOTES:
 1) ALL COORDINATES SHOWN HEREON ARE PROJECT. ALL DISTANCES SHOWN HEREON ARE GROUND.
 2) BEARINGS SHOWN HEREON ARE BASED ON ILLINOIS STATE PLANE COORDINATE SYSTEM EAST ZONE, NAD 83, (2007).
 3) THE COMBINATION FACTOR USED FOR THIS PROJECT = 0.99994637.

STATE OF ILLINOIS)
 COUNTY OF WILL)

THIS IS TO CERTIFY THAT WE, CLAASSEN, WHITE & ASSOCIATES, P.C., AN ILLINOIS PROFESSIONAL DESIGN FIRM LAND SURVEYING CORPORATION NUMBER 184-004039, HAVE SURVEYED THE PLAT OF HIGHWAYS SHOWN HEREON IN SECTION 33, TOWNSHIP 39 NORTH, RANGE 8, EAST OF THE THIRD PRINCIPAL MERIDIAN, KANE COUNTY, THAT THE SURVEY IS TRUE AND COMPLETE AS SHOWN TO THE BEST OF MY KNOWLEDGE AND BELIEF; THAT THE PLAT CORRECTLY REPRESENTS SAID SURVEY, THAT ALL MONUMENTS FOUND AND ESTABLISHED ARE OF PERMANENT QUALITY AND OCCUPY THE POSITIONS SHOWN THEREON AND THAT THE MONUMENTS ARE SUFFICIENT TO ENABLE THE SURVEY TO BE RETRACED. THIS SURVEY CONFORMS TO THE CURRENT ILLINOIS MINIMUM STANDARDS FOR A BOUNDARY SURVEY. MADE FOR THE DEPARTMENT OF TRANSPORTATION, STATE OF ILLINOIS.

DATED AT JOLIET, ILLINOIS THIS _____ DAY OF _____, 2011 A.D.

DAVID A. CLAASSEN
 ILLINOIS PROFESSIONAL LAND SURVEYOR NO. 035-002962
 LICENSE EXPIRES NOVEMBER 30, 2012
 THIS PROFESSIONAL SERVICE CONFORMS TO THE CURRENT ILLINOIS MINIMUM STANDARDS FOR A BOUNDARY SURVEY.

DAVID A. CLAASSEN
 ILLINOIS PROFESSIONAL LAND SURVEYOR NO. 035-002962
 LICENSE EXPIRES NOVEMBER 30, 2012
 THIS PROFESSIONAL SERVICE CONFORMS TO THE CURRENT ILLINOIS MINIMUM STANDARDS FOR A BOUNDARY SURVEY.

RECEIVED
 NOV 28 2011
 PLATS & LEGALS

Classten, White & Associates, P.C.
 121 AIRPORT DRIVE, UNIT 1
 JOLIET, ILLINOIS 60431
 (815) 744-3720

SHEET 1 IS A COVER SHEET AND NOT RECORDED.

PLAT OF HIGHWAYS
 STATE OF ILLINOIS
 DEPARTMENT OF TRANSPORTATION
 F.A.U. 3887 (IL RTE. 31)

LIMIT: @ MOOSEHEART RD. KANE COUNTY
 PROJECT JOB NO. R-91-018-10
 STATION 24+43.68 TO STATION 30+10.79
 SCALE: 1" = 30' SHEET 4 OF ???

BUREAU OF LAND ACQUISITION
 201 WEST CENTER COURT
 SCHAUMBURG, ILLINOIS 60196-1096

CURVE DATA	CURVE DATA
EXISTING CENTERLINE R.O.W. CURVE NO. MH-2	PROPOSED CENTERLINE IL-31 CURVE NO. 1
$\Delta = 03^{\circ}50'19"$	$\Delta = 19^{\circ}17'31"$
$D = 00^{\circ}38'00"$	$D = 04^{\circ}37'14"$
$R = 9046.75'$	$R = 1240.00'$
$L = 606.10'$	$L = 417.52'$
$T = 303.16'$	$T = 210.75'$
$E = 5.08'$	$E = 17.78'$
(203) PC STA. 59+94.62 N. 1,876,535.5589 E. 985,316.9960	(310) PC STA. 28+22.48 N. 1,876,325.1639 E. 985,894.7207
(208) PI STA. 62+97.78 N. 1,876,534.2638 E. 985,597.3475	(210) PI STA. 30+33.23 N. 1,876,535.3866 E. 985,909.6773
(313) PT STA. 66+00.72 N. 1,876,512.4657 E. 985,922.5412	(311) PT STA. 32+40.00 N. 1,876,728.8634 E. 985,993.2479

SYMBOL LEGEND

- INLET
- LIGHT POLE
- POWER POLE
- SIGN
- MANHOLE
- TELEPHONE PEDESTAL
- ELECTRICAL OUTLET