

PART OF THE S. 1/2 SECTION 33, IN T39N, R8E OF THE 3rd PM, BATAVIA TOWNSHIP, KANE COUNTY, ILLINOIS.

PARCEL NUMBER	OWNER	TOTAL HOLDING ACRES	PART TAKEN ACRES	REMAINDER ACRES	PREV. DED. ACRES	EASEMENT ACRES	EASEMENT PURPOSE	PERMANENT TAX INDEX NUMBER	PROPERTY ACQUIRED BY
1HR0006TE	DOUGLAS E. DREIER AND RUTH M. DREIER, HUSBAND AND WIFE, IN JOINT TENANCY	0.894		0.894		0.011	CONSTRUCTION	12-33-453-004 12-33-453-005	
1HR0007TE	PETER J. STARRETT AND SUSAN S. STARRETT, HUSBAND AND WIFE, AS JOINT TENANTS BY THE ENTIRETY, AS TO PARCEL 1, AND PETER J. STARRETT, AS TO PARCEL 2	0.826		0.826		0.042	CONSTRUCTION	12-33-453-031	
1HR0012TE	THE OLD SECOND NATIONAL BANK OF AURORA, AS TRUSTEE UNDER TRUST AGREEMENT DATED THE 24TH DAY OF OCTOBER, 1985, KNOWN AS TRUST NUMBER 4294	0.037		0.037		0.001/48 S.F.	CONSTRUCTION	12-33-453-003	

PROJECT COORDINATES ARE SHOWN
COORDINATE TABLE ~ IL ROUTE 31

NO.	STATION	OFFSET	--NORTH--COORDINATES--EAST--	
1413	24+28.33	38.00 RT.	N. 1,875,929.3090	E. 985,904.6531
1412	24+28.33	33.00 RT.	N. 1,875,929.6639	E. 985,899.6657
362	25+25.51	33.00 RT.	N. 1,876,026.6073	E. 985,906.5629
1419	25+25.99	38.00 RT.	N. 1,876,026.7316	E. 985,911.5844
361	25+35.10	33.00 RT.	N. 1,876,036.1686	E. 985,907.2431
1420	25+35.58	38.00 RT.	N. 1,876,036.2930	E. 985,912.2646
342	25+51.17	33.00 RT.	N. 1,876,052.2018	E. 985,908.3838
1421	25+51.65	38.00 RT.	N. 1,876,052.3261	E. 985,913.4053
538	25+52.81	50.00 RT.	N. 1,876,052.6246	E. 985,925.4569
539	25+83.00	50.00 RT.	N. 1,876,082.7414	E. 985,927.5996
1422	25+83.00	38.00 RT.	N. 1,876,083.5930	E. 985,915.6299
1423	26+51.65	38.00 RT.	N. 1,876,152.0740	E. 985,920.5020
347	26+52.33	45.00 RT.	N. 1,876,152.2481	E. 985,927.5321
360	27+25.05	33.00 RT.	N. 1,876,225.6436	E. 985,920.7236
407	27+26.21	45.00 RT.	N. 1,876,225.9421	E. 985,932.7752

LEGEND

SYMBOL LEGEND

PRINTING DATE: NOVEMBER 28, 2011 ~ KAG \Microstation\Sheet 5 R2.dgn

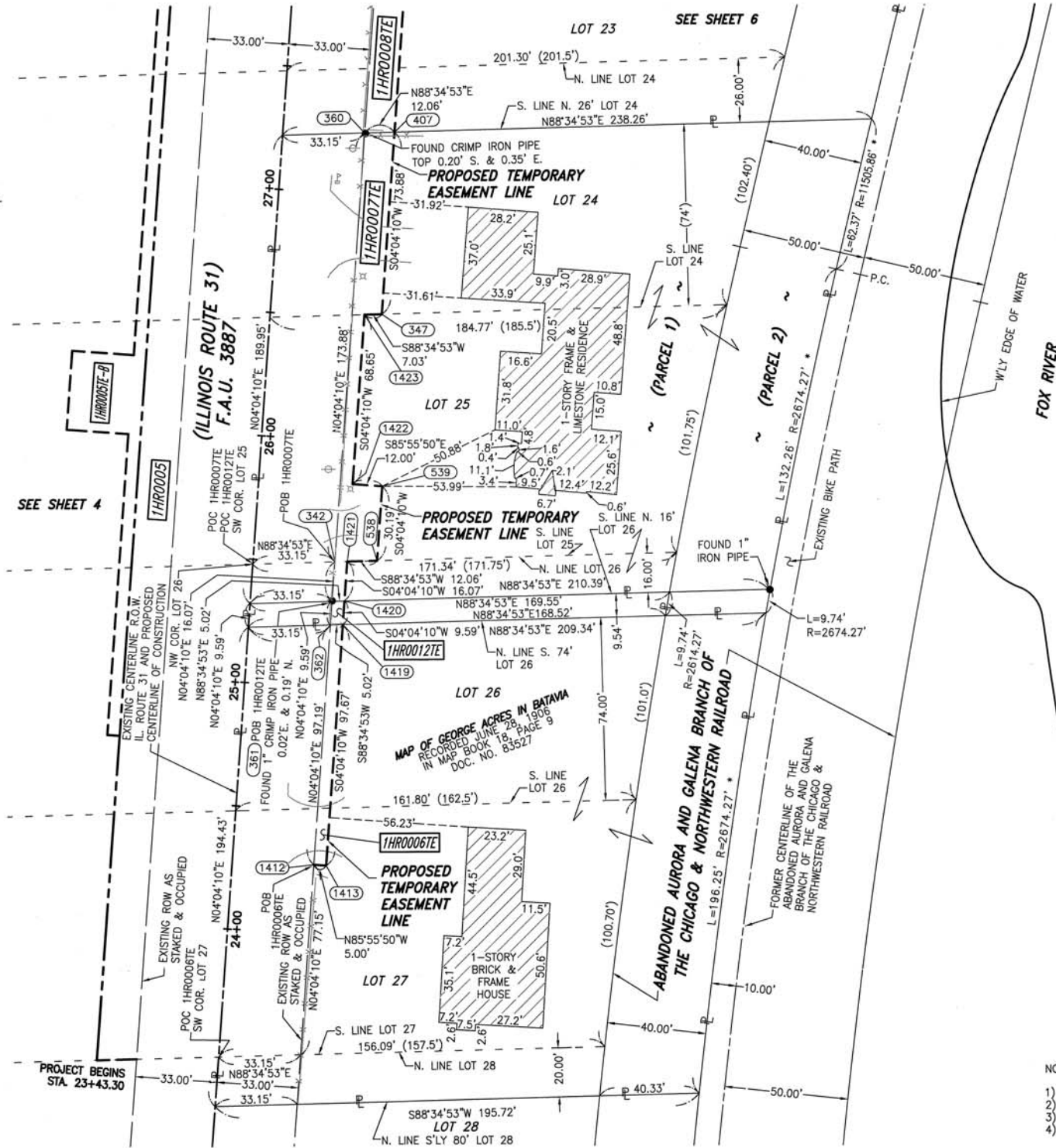

CURVE DATA
PROPOSED CENTERLINE IL-31
CURVE NO. 1

Δ = 19°17'31"
D = 04°37'14"
R = 1240.00'
L = 417.52'
T = 210.75'
E = 17.78'

310 PC STA. 28+22.48
N. 1,876,325.1639 E. 985,894.7207

210 PI STA. 30+33.23
N. 1,876,535.3866 E. 985,909.6773

311 PT STA. 32+40.00
N. 1,876,728.8634 E. 985,993.2479

- IRON PIPE OR ROD FOUND ○ SET 5/8" x 30" REBAR
- + CUT CROSS FOUND OR SET ● PK FOUND PK NAIL ○ PK SET PK NAIL
- T1 THESE STAKES REFERENCE FOUND OR SET MONUMENTATION
T2 SET 5/8 INCH REBAR FLUSH WITH GROUND TO TIE FOUND IRON STAKE. IDENTIFIED BY COLORED PLASTIC CAP AND BEARING SURVEYOR'S PROFESSIONAL NUMBER.
- BT1 THESE STAKES, IN CULTIVATED AREAS, REFERENCE FOUND OR SET MONUMENTATION.
BT2 BURIED 5/8 INCH REBAR 20 INCHES BELOW GROUND TO TIE FOUND IRON STAKE.
BT3 IDENTIFIED BY COLORED PLASTIC CAP BEARING SURVEYOR'S PROFESSIONAL NUMBER.
- STAKING OF PROPOSED RIGHT OF WAY.
SET DIVISION OF HIGHWAYS SURVEY MARKER TO MONUMENT THE POSITION SHOWN. IDENTIFIED BY INSCRIPTION DATA AND SURVEYOR'S PROFESSIONAL NUMBER.
- M STAKING OF PROPOSED RIGHT OF WAY IN CULTIVATED AREAS.
BURIED 5/8 INCH REBAR 20 INCHES BELOW GROUND TO MARK FUTURE SURVEY MARKER POSITION. IDENTIFIED BY COLORED PLASTIC CAP BEARING SURVEYOR'S PROFESSIONAL NUMBER.
- PERMANENT SURVEY MARKER. IDOT STD. 2135 (TO BE SET BY OTHERS)
- RIGHT OF WAY STAKING PROPOSED TO BE SET.

STATE OF ILLINOIS)
COUNTY OF WILL)

THIS IS TO CERTIFY THAT WE, CLAASSEN, WHITE & ASSOCIATES, P.C., AN ILLINOIS PROFESSIONAL DESIGN FIRM LAND SURVEYING CORPORATION NUMBER 184-004039, HAVE SURVEYED THE PLAT OF HIGHWAYS SHOWN HEREON IN SECTION 33, TOWNSHIP 39 NORTH, RANGE 8, EAST OF THE THIRD PRINCIPAL MERIDIAN, KANE COUNTY, THAT THE SURVEY IS TRUE AND COMPLETE AS SHOWN TO THE BEST OF MY KNOWLEDGE AND BELIEF, THAT THE PLAT CORRECTLY REPRESENTS SAID SURVEY, THAT ALL MONUMENTS FOUND AND ESTABLISHED ARE OF PERMANENT QUALITY AND OCCUPY THE POSITIONS SHOWN THEREON AND THAT THE MONUMENTS ARE SUFFICIENT TO ENABLE THE SURVEY TO BE RETRACED. THIS SURVEY CONFORMS TO THE CURRENT ILLINOIS MINIMUM STANDARDS FOR A BOUNDARY SURVEY. MADE FOR THE DEPARTMENT OF TRANSPORTATION, STATE OF ILLINOIS.

DATED AT JOLIET, ILLINOIS THIS _____ DAY OF _____, 2011 A.D.

DAVID A. CLAASSEN
ILLINOIS PROFESSIONAL LAND SURVEYOR NO. 035-002962
LICENSE EXPIRES NOVEMBER 30, 2012
THIS PROFESSIONAL SERVICE CONFORMS TO THE CURRENT ILLINOIS MINIMUM STANDARDS FOR A BOUNDARY SURVEY.

DAVID A. CLAASSEN
VICE PRESIDENT

0 30 60 90
SCALE: 1" = 30'

RECEIVED
NOV 28 2011
PLATS & LEGALS

Claassen, White & Associates, P.C.
121 AIRPORT DRIVE, UNIT 1
JOLIET, ILLINOIS 60431
(815) 744-3720

SHEET 1 IS A COVER SHEET AND NOT RECORDED.

PLAT OF HIGHWAYS
STATE OF ILLINOIS
DEPARTMENT OF TRANSPORTATION
F.A.U. 3887 (IL RTE. 31)

LIMIT: @ MOOSEHEART RD. KANE COUNTY
PROJECT JOB NO. R-91-018-10
STATION 24+00 TO STATION 27+26.21
SCALE: 1" = 30' SHEET 5 OF ???

BUREAU OF LAND ACQUISITION
201 WEST CENTER COURT
SCHAUMBURG, ILLINOIS 60196-1096