

PROJECT **Retaining Wall, IL Rte. 31 at Mooseheart Road, North Aurora, Illinois**  
 CLIENT **HR Green, Inc., McHenry, Illinois**  
 BORING **1** DATE STARTED **2-6-12** DATE COMPLETED **2-6-12** JOB **L-77,993**

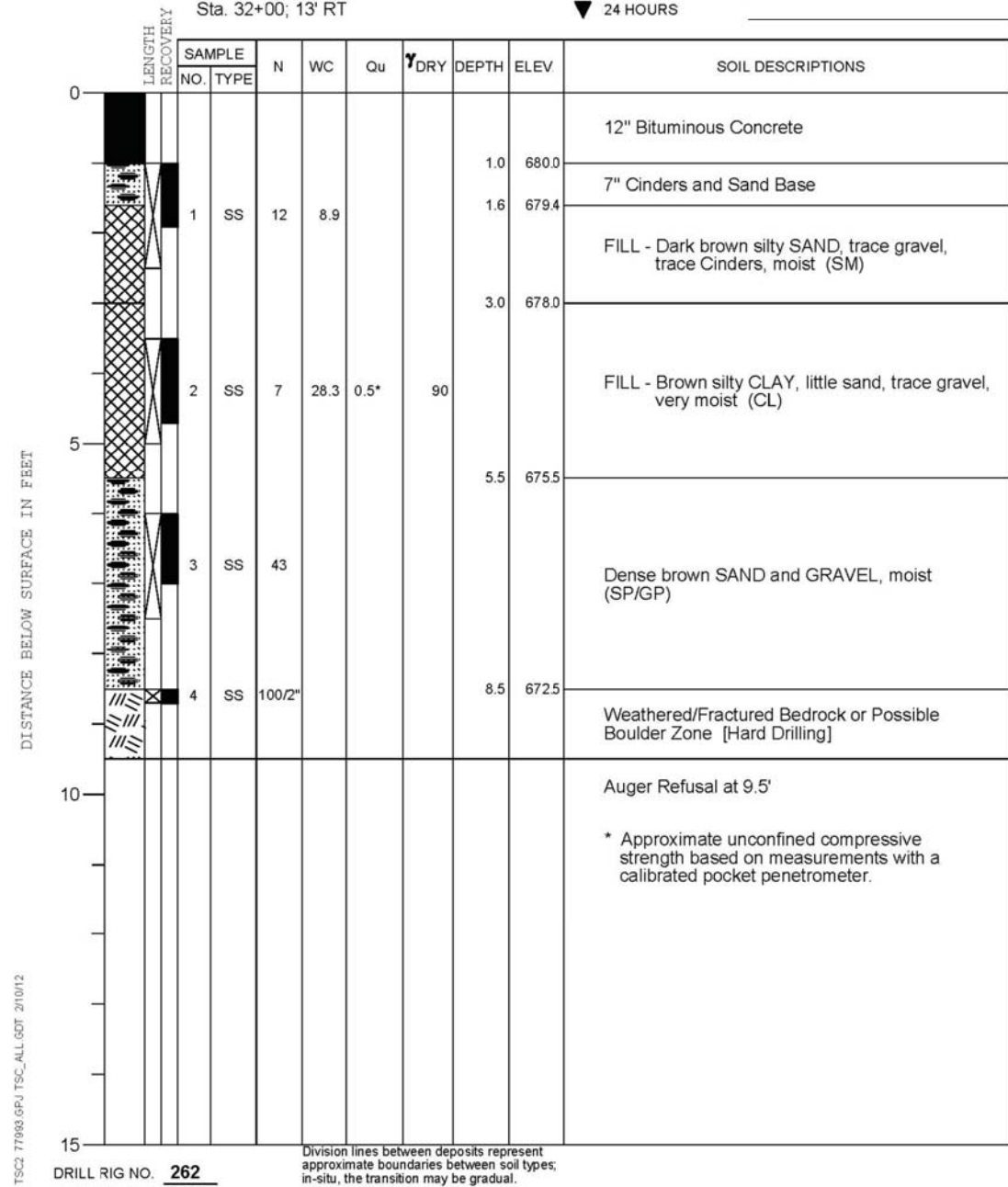

ELEVATIONS WATER LEVEL OBSERVATIONS  
 GROUND SURFACE **681.0** WHILE DRILLING **Dry**  
 END OF BORING **671.5** AT END OF BORING **Dry**  
 Sta. 32+00; 13' RT 24 HOURS



PROJECT **Retaining Wall, IL Rte. 31 at Mooseheart Road, North Aurora, Illinois**  
 CLIENT **HR Green, Inc., McHenry, Illinois**  
 BORING **2** DATE STARTED **2-6-12** DATE COMPLETED **2-6-12** JOB **L-77,993**



ELEVATIONS WATER LEVEL OBSERVATIONS  
 GROUND SURFACE **672.0** WHILE DRILLING **Dry**  
 END OF BORING **667.0** AT END OF BORING **Dry**  
 Sta. 32+00; 42' RT 24 HOURS

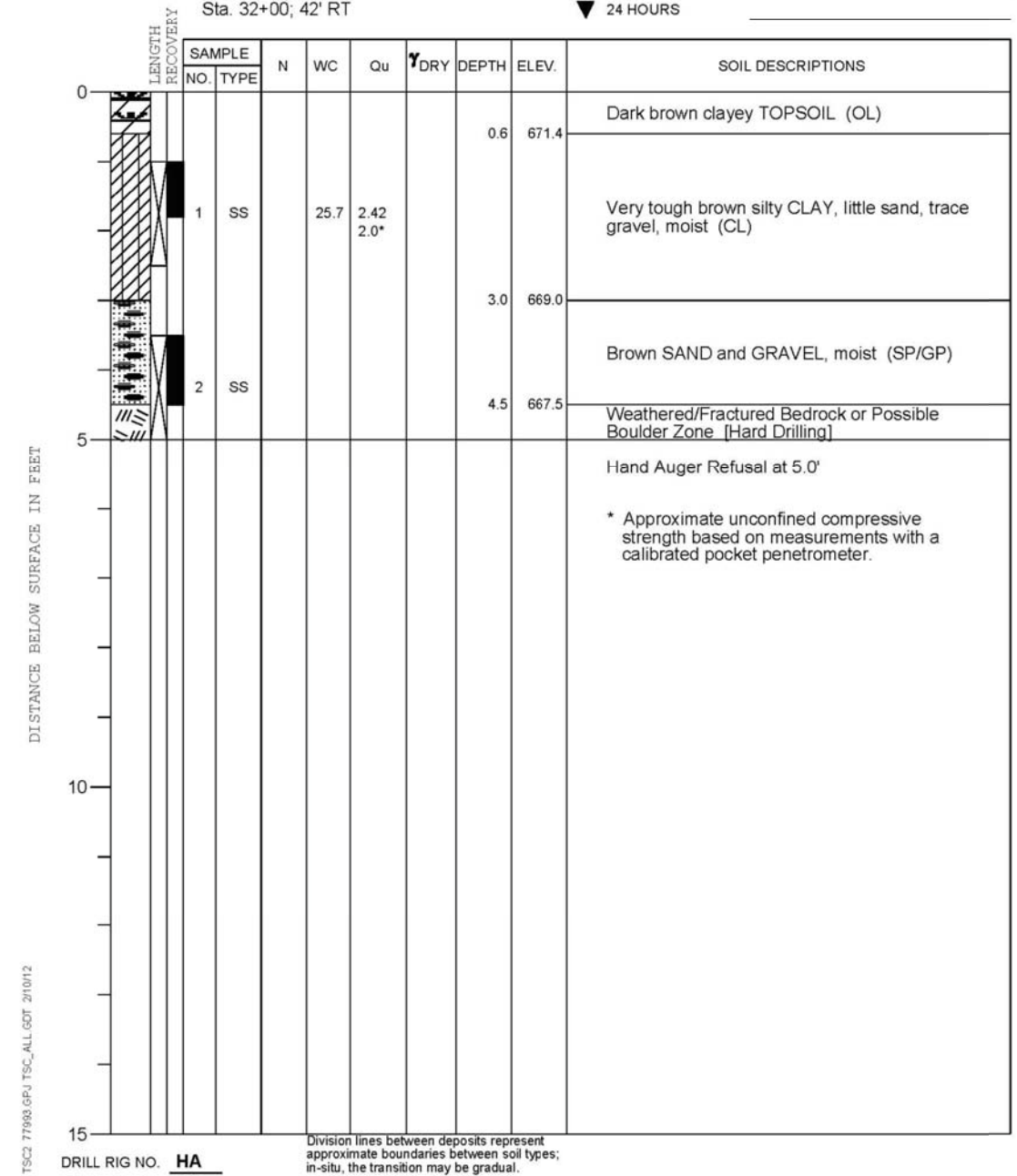

COMPANY NAME: HRGreen  
 PROJECT CONTACT: HRGreen.com  
 DATE PLOTTED: 6/21/2012 11:01:48 AM  
 FILE NAME: 8610019614-WSP-01.dwg  
 PLOT DRIVER: pdf.plt  
 PEN TABLE: Struct.tbl



USER NAME = whood	DESIGNED - M. HARDING	REVISED
	CHECKED - R. DAVIES	REVISED
PLOT SCALE =	DRAWN - W. HOOD	REVISED
PLOT DATE = 6/21/2012	CHECKED -	REVISED

STATE OF ILLINOIS  
 DEPARTMENT OF TRANSPORTATION

BORING LOGS  
 STRUCTURE NO. 045-W015

SHEET NO. S-5 OF S-5 SHEETS

F.A. RTE.	SECTION	COUNTY	TOTAL SHEETS	SHEET NO.
3887	AR-N-2	KANE	85	49
CONTRACT NO. 60P65			ILLINOIS FED. AID PROJECT	