

Wang
ENGINEERS

BORING LOG HA-01
WEI Job No.: 201-42-01
Client: McDonough Associates, Inc.
Project: Woodland Drive Bridge over Flint Creek
Location: Lake Barrington, Lake County

Datum: NGVD
Elevation: 747.01 ft
North: 2015315.77 ft
East: 1029259.77 ft
Station: 13+44.46
Offset: 29.5 LT

wangeng@wangeng.com
1145 N Main Street
Lombard, IL 60148
Telephone: 630 953-9928
Fax: 630 953-9938

Page 1 of 1

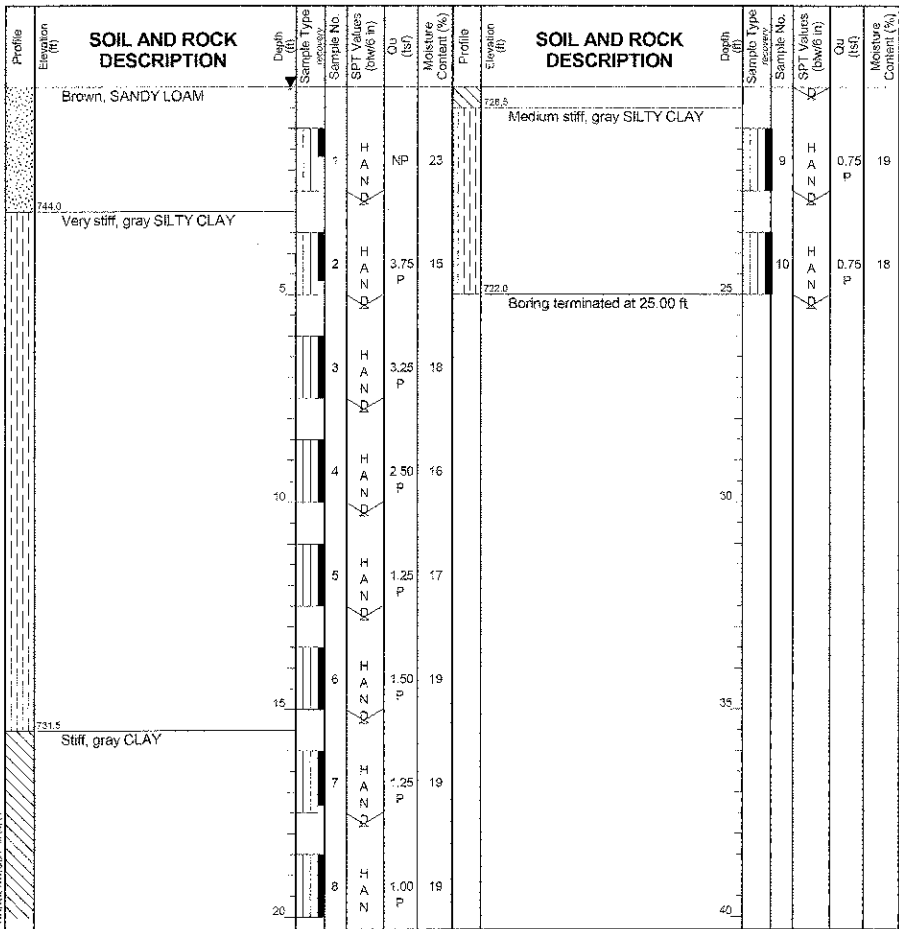

GENERAL NOTES
Begin Drilling: 09-07-2010
Complete Drilling: 09-07-2010
Drilling Contractor: WTS
Drill Rig: Hand Auger
Driller: K&J
Logger: K. Mohammed
Checked by: M. di Reyes
Drilling Method: Jack hammer driven geoprobe and hand operated piston sampler, continuous sampling

WATER LEVEL DATA
While Drilling: 0.00 ft
At Completion of Drilling: 0.00 ft
Time After Drilling: NA
Depth to Water: NA

Wang
ENGINEERS

BORING LOG SB-01
WEI Job No.: 201-42-01
Client: McDonough Associates, Inc.
Project: Woodland Drive Bridge over Flint Creek
Location: Lake Barrington, Lake County

Datum: NGVD
Elevation: 757.83 ft
North: 2015315.19 ft
East: 1029244.61 ft
Station: 13+44.03
Offset: 8.71 RT

wangeng@wangeng.com
1145 N Main Street
Lombard, IL 60148
Telephone: 630 953-9928
Fax: 630 953-9938

Page 1 of 2

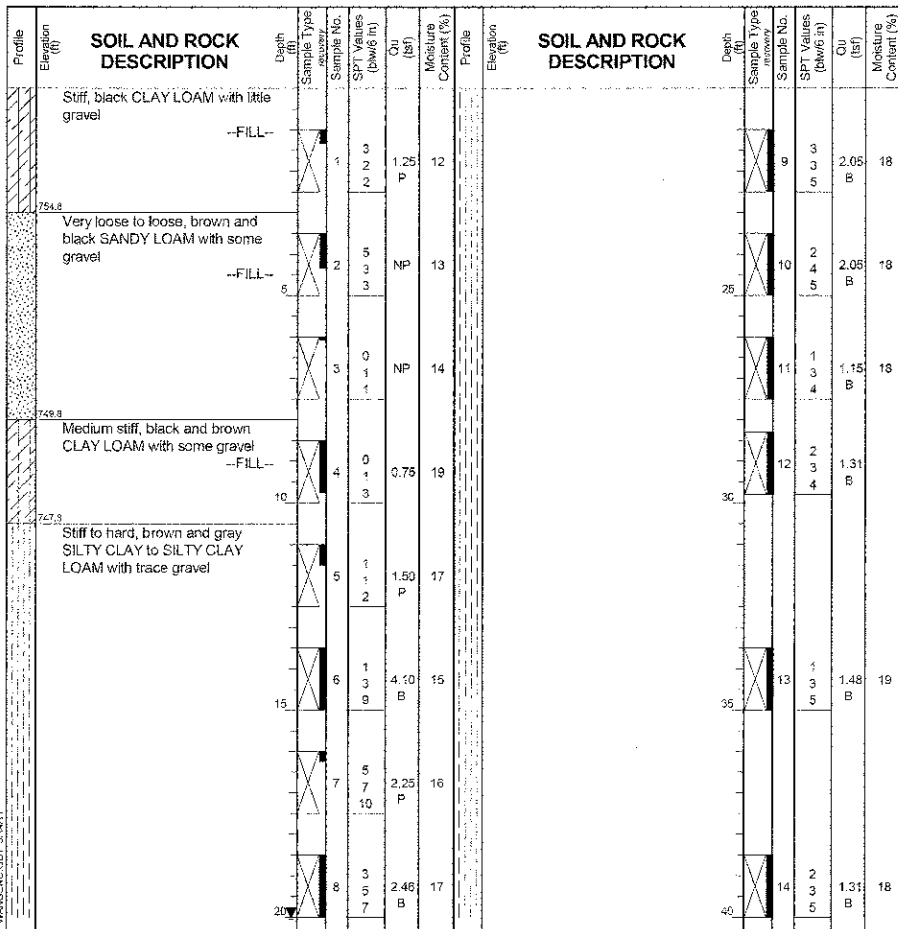

GENERAL NOTES
Begin Drilling: 09-02-2010
Complete Drilling: 09-02-2010
Drilling Contractor: K&S Drilling
Drill Rig: CME 75
Driller: Ruben/Ed
Logger: C. Marin
Checked by: M. di Reyes
Drilling Method: 3.25 IDA HSA; Boring backfilled upon completion

WATER LEVEL DATA
While Drilling: 54.50 ft
At Completion of Drilling: 20.00 ft
Time After Drilling: NA
Depth to Water: NA

Wang
ENGINEERS

BORING LOG SB-01
WEI Job No.: 201-42-01
Client: McDonough Associates, Inc.
Project: Woodland Drive Bridge over Flint Creek
Location: Lake Barrington, Lake County

Datum: NGVD
Elevation: 757.83 ft
North: 2015315.19 ft
East: 1029244.61 ft
Station: 13+44.03
Offset: 8.71 RT

wangeng@wangeng.com
1145 N Main Street
Lombard, IL 60148
Telephone: 630 953-9928
Fax: 630 953-9938

Page 2 of 2

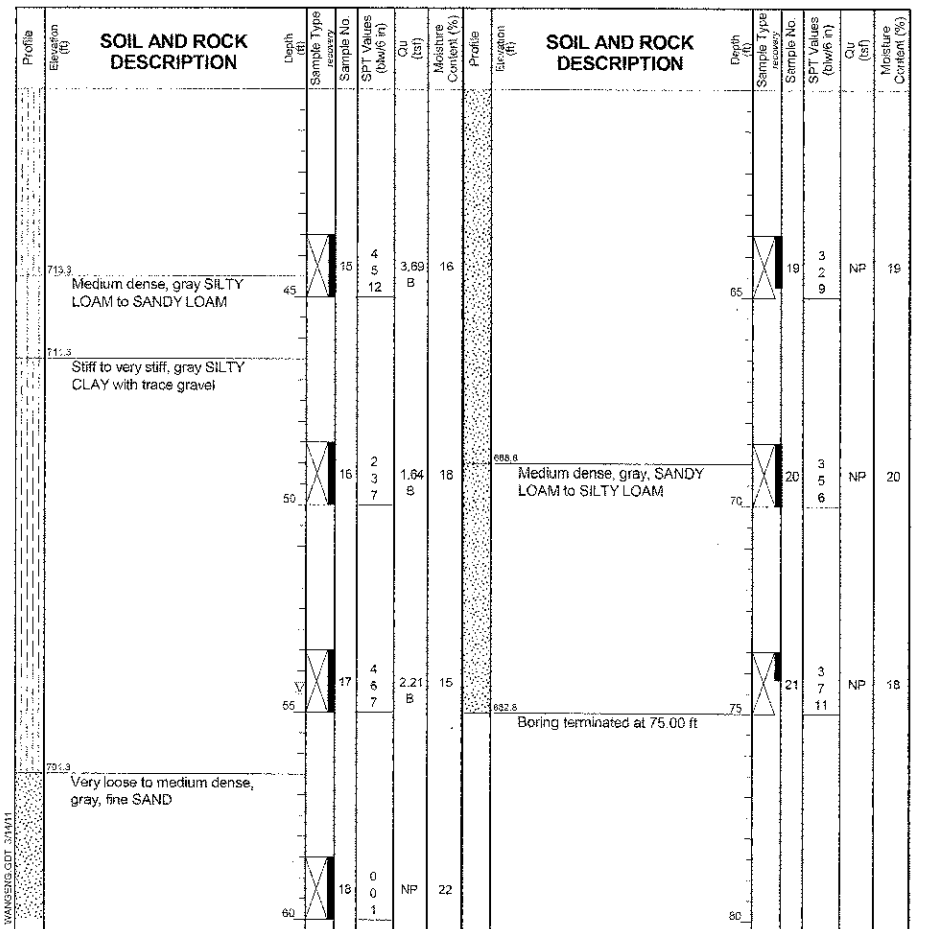

GENERAL NOTES
Begin Drilling: 09-02-2010
Complete Drilling: 09-02-2010
Drilling Contractor: K&S Drilling
Drill Rig: CME 75
Driller: Ruben/Ed
Logger: C. Marin
Checked by: M. di Reyes
Drilling Method: 3.25 IDA HSA; Boring backfilled upon completion

WATER LEVEL DATA
While Drilling: 54.50 ft
At Completion of Drilling: 20.00 ft
Time After Drilling: NA
Depth to Water: NA