

SEC. 9 & 10, T. 23 N., R. 7 E., 3RD P.M.

PARCEL 3WN0002

RONALD R. WARFIELD, et ux.
 TOTAL HOLDING = 234.390 AC. ±
 TOTAL R.O.W. REQUIRED = 0.344 AC. ±
 AREA IN EX. R.O.W. = 0.037 AC. ±
 NET R.O.W. REQUIRED = 0.307 AC. ±
 REMAINDER = 234.046 AC. ±

PARCEL 3WN0001

DALE E. DENNY, JR. et ux.
 TOTAL HOLDING = 3.000 AC. ±
 TOTAL R.O.W. REQUIRED = 0.024 AC. ± (1.022 SO. FT. ±)
 REMAINDER = 2.976 AC. ±

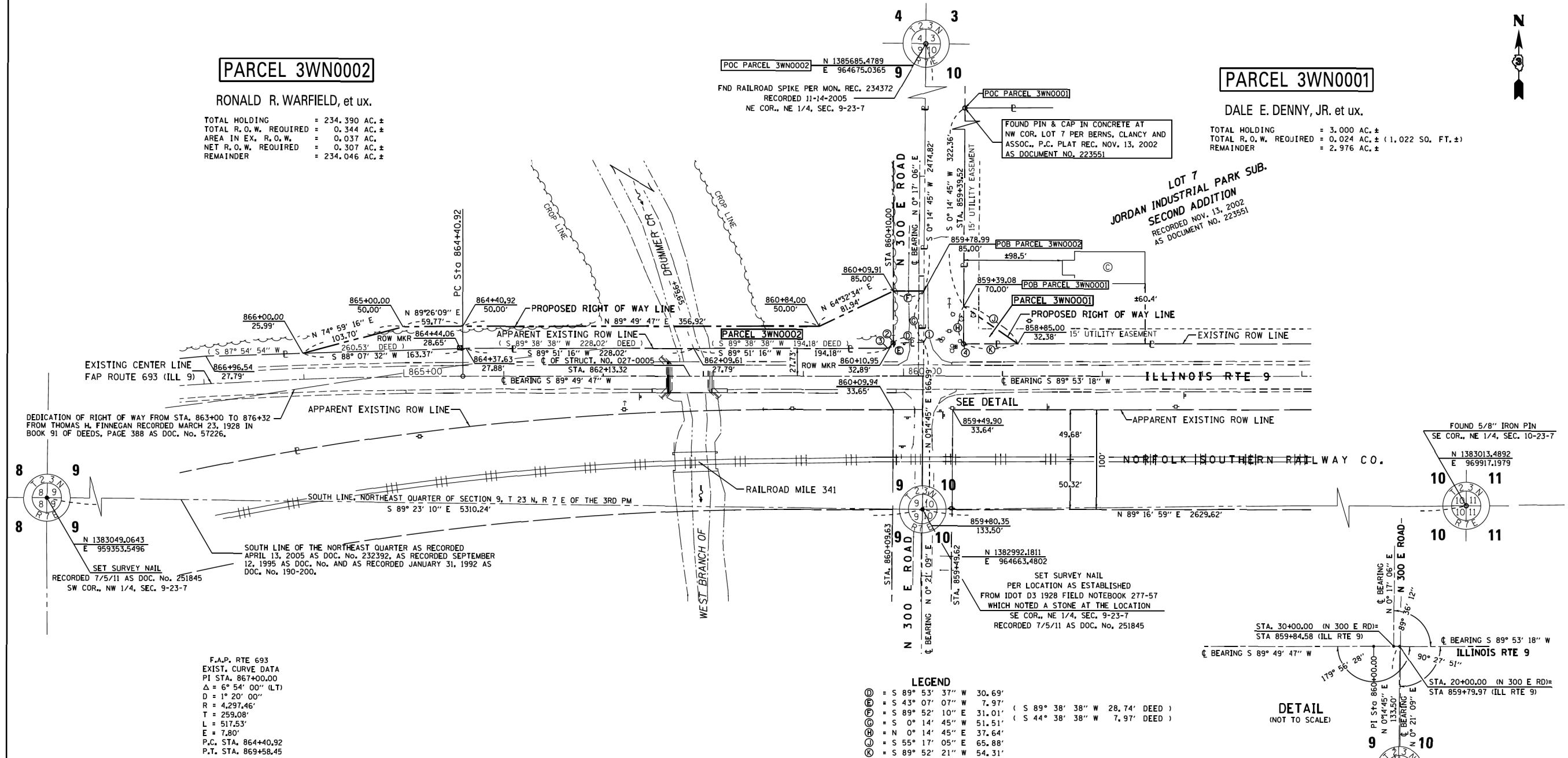

DEDICATION OF RIGHT OF WAY FROM STA. 863+00 TO 876+32 FROM THOMAS H. FINNEGAN RECORDED MARCH 23, 1928 IN BOOK 91 OF DEEDS, PAGE 388 AS DOC. No. 57226.

SOUTH LINE OF THE NORTHEAST QUARTER AS RECORDED APRIL 13, 2005 AS DOC. No. 232392, AS RECORDED SEPTEMBER 12, 1995 AS DOC. No. AND AS RECORDED JANUARY 31, 1992 AS DOC. No. 190-200.

SET SURVEY NAIL RECORDED 7/5/11 AS DOC. No. 251845 SW COR., NW 1/4, SEC. 9-23-7

F.A.P. RTE 693
 EXIST. CURVE DATA
 PI STA. 867+00.00
 Δ = 6° 54' 00" (LT)
 D = 1° 20' 00"
 R = 4,297.46'
 T = 259.08'
 L = 517.53'
 E = 7.80'
 P.C. STA. 864+40.92
 P.T. STA. 869+58.45

SURVEYOR'S STATEMENT

I, CURT A. BENDER, HEREBY CERTIFY THAT I AM A PROFESSIONAL LAND SURVEYOR OF THE STATE OF ILLINOIS. THAT THE SURVEY OF F.A.P. 693 ILLINOIS RTE 9 WAS MADE BY WILLETT HOFMANN & ASSOCIATES, INC. UNDER MY DIRECTION, AT THE REQUEST OF THE ILLINOIS DEPARTMENT OF TRANSPORTATION, DISTRICT 3, AND THAT THE SURVEY IS TRUE AND COMPLETE AS SHOWN TO THE BEST OF MY KNOWLEDGE AND BELIEF, THAT ALL MONUMENTS AND MARKS ARE OF THE CHARACTER AND OCCUPY THE POSITION SHOWN THEREON, AND ARE SUFFICIENT TO ENABLE THE SURVEY TO BE RETRACED. THIS PROFESSIONAL SERVICE CONFORMS TO THE CURRENT ILLINOIS MINIMUM STANDARDS FOR A BOUNDARY SURVEY.

CURT A. BENDER, ILLINOIS PROFESSIONAL LAND SURVEYOR NO. 3688 (EXPIRES NOVEMBER 2012)



REVISED 3/20/12 NAME CHANGE P1
REVISED 8/6/12 DELETE P3
REVISED -
REVISED -

STATE OF ILLINOIS
 DEPARTMENT OF TRANSPORTATION

RIGHT OF WAY PLANS	
PROJECT	JOB NO. R-93-001-11
SHEET NO. 1 OF 1 SHEETS	STA. 858+85.00 TO STA. 866+00.00

F.A.P. RTE.	SECTION	COUNTY	TOTAL SHEETS	SHEET NO.
693	19 BR	FORD	61	22
ILLINOIS ROUTE 9			CONTRACT NO.	
FED. ROAD DIST. NO.			ILLINOIS FED. AID PROJECT	

S:\PROJECTS\2010\1274010\DWG D-3\1\SURVEY\FOR-0366A12-0366A12-SHT-NORPLAND.DWG CONSULTATIONS BY C.A.B. DRAWN BY B.F.



USER NAME = dmeyer	DESIGNED - JJO	REVISED -
PLOT SCALE = 40.0000' / in.	DRAWN - JJO	REVISED -
PLOT DATE = 8/13/2012	CHECKED - JML	REVISED -
	DATE - 08/10/12	REVISED -

STATE OF ILLINOIS
 DEPARTMENT OF TRANSPORTATION

R.O.W PLAN	
SCALE:	SHEET OF SHEETS STA. TO STA.

F.A.P. RTE.	SECTION	COUNTY	TOTAL SHEETS	SHEET NO.
693	19BR	FORD	61	22
ILLINOIS FED. AID PROJECT			CONTRACT NO. 66A12	